Home Paper
Telephone B 3131

Victoria Daily Times

Weather: Sunny
Map, Details, Page 10

VOL. 118, NO. 150 * * VICTORIA, B.C., WEDNESDAY, JUNE 27, 1951 —28 PAGES PRICE: DAILY, 5 CENTS SATURDAY, 10 CENTS

Raging Forest Fires Defy Efforts At Control

Ravaging thousands of acres of timberland, forest fires in British Columbia have caused untold damage in the past week. A 2,000-acre conflagration in the vicinity of the Elk River Timber Company operations at Campbell River was still raging out of control today. Moresby Island blaze, finally choked off by fire fighters, has destroyed 6,000,000 feet of timber. Typical of difficult terrain faced by fire fighters is the Sayward fire, above, photographed from the air by Percy Young of the B.C. Forest Service.

No Compromise In Sight As Pumping Of Iran Oil Stops

Plans Made To Evacuate Staff; No U.S. Intervention

From CP and UP Dispatches

The Anglo-Iranian Oil Co. halted crude oil pumping of southern Iran's largest field because of a company decision to withdraw its tankers, British Ambassador Sir Francis Shepherd announced today, and made plans to fly its British staff out of Iran.

The last plane-loads of women and children left for their British homes this morning.

At the same time the British staff of the company unanimously rejected the Iranian Government's offer to employ them in the "National Oil Company."

Attlee, Churchill To Confer

Unless a last-minute compromise is reached, an emergency evacuation of British employees themselves will mark the beginning of the end of the billion-dollar oil empire Britain built over the last 50 years in Iran.

In Washington State Secretary Dean Acheson said there is "no thought" of United States' intervention in the Iranian oil crisis.

Appearing before the house of representatives foreign affairs committee, Acheson said, however, "we cannot exaggerate the critical nature of the situation and we cannot exaggerate the importance of its solution."

At London Prime Minister Clement Attlee and Winston Churchill decided to hold an urgent conference on the Iranian crisis. The meeting was requested by Churchill and welcomed by Attlee.

Production at the Aghajari Fields, about 100 miles northeast of Abadan, site of the world's largest refinery, has been stopped because there is no more loading at the deep-sea port of Bandur Mashur.

Production of the Aghajari Field is 322,000 barrels a day.

Italian Oil Expert Called In

Meanwhile, it was learned an Italian oil expert, Dr. Mario Caraffa, arrived here secretly a few days ago at the invitation of the Iranian government. He is vice-president of Agip, Italy's national gasoline company, in which Anglo-Iranian has substantial interests.

Neither the Iranian government nor the Italian embassy would comment on Caraffa's visit.

Shepherd estimated that production at the Abadan refinery, which is fed by six other oil fields in southern Iran, could continue another 10 to 14 days before storage facilities were all used up.

Premier Mohammed Mossadegh is reported preparing to summon a special cabinet meeting to discuss latest developments in his drive to nationalize the British-controlled company's holdings. Iranian leaders, already alarmed over the news that Britain has ordered her cruiser Mauritius to Abadan, were little soothed by the reports that British personnel — totalling about 3,000—would be evacuated soon and the Abadan refinery shut down.

Shepherd said he assumed the cruiser Mauritius already had arrived off Abadan. He said the big ship would anchor in the Shattel-Arab River in Iraqui waters, only 200 or so yards from the refinery on Iranian soil. He said the cruiser was being stationed in the river to protect British property in the event of disorders.

"I am sure the Persian government is taking all precautions to preserve order," Shepherd said to reporters, "but obviously it is the duty of His Majesty's government to take all precautions, also."

Observers said Iran probably would protest to the British against the presence of the cruiser, even though it stays in Iraqui waters. The boundary between Iran and Iraq runs in the centre of a deep channel roughly in the middle of the 500-yard-wide river.

Shepherd said no definite decision has been made yet to evacuate the Britons from Abadan, although Iranian measures might make it necessary.

The Anglo-Iranian Company has ordered all its tankers to withdraw from the Abadan refinery port immediately—presumably to avoid being involved in any trouble. Ten of the 27 tankers reported at the port were loaded. Skippers were instructed to dump their oil cargoes, if need be, in order to get Iranian clearance papers.

The Mossadegh government has demanded that the British sign receipts for all oil cargoes clearing the port to show that fuel is the property of the Iranian National Oil Company. The British captains so far have refused to sign such receipts.

Matin Daftari, Mossadegh's son-in-law and chairman of the parliamentary oil nationalization sub-committee in Abadan, said even mass withdrawals of British technicians would be looked on as sabotage.

There was considerable speculation over the departure from Abadan Monday of A.I.O.C. general manager Eric Drake to Basra in nearby Iraq.

In Basra, Drake said he left Iran on the advice of Ambassador Shepherd after a stormy meeting with Iranian nationalization officials. He is expected to leave for London by air tomorrow.

He termed Iran's charges of sabotage "trumped up" and said he had asked the Iranians to withdraw the sabotage charges at a meeting of the Iranian temporary board of directors and the mixed parliamentary commission but they refused.

He said in a message to the British staff remaining in Iran:

"Our policy is to carry on our business as long as we are allowed to do so. We must stand firm regardless of provocations and insults until the Anglo-Iranian Oil Company management indicate to the contrary."

Drake's assistant in Abadan, Alec Mason, denied Drake's trip had anything to do with arrangements for British evacuation from Iran. The quickest way out of the country is into Iraq with which Britain has close ties.

Closure Looms; Island Fire Out Of Control

Sailors Helping In Charlottes

VANCOUVER (CP)—Complete closure of British Columbia woodlands may become necessary if dry weather continues, District Forester E. W. Bassett said today.

The island's biggest forest fire on operations of Elk River Timber Company, Ltd., at Campbell River was still ragng out of control this afternoon and spread over 2,000 acres as desperate B.C. Forest Service officials continued to conscript civilians to aid loggers and Forest Service men in fighting.

At one point, the fire was less than one mile from logging operations of the Elk River Timber Company.

Woods operations in the Vancouver forest district, which takes in Vancouver Island, already have been ordered closed from 1 p.m. until sundown.

Meanwhile, naval authorities here reported today that a number of men and an officer have been landed from Esquimalt based H.M.C.S. Ontario to assist in fighting another forest fire in the Skidegate Lake district of the Queen Charlotte Islands.

The naval force, believed numbering a dozen, took portable pumps and other fire equipment with them. The Ontario, which is on a training cruise, had been standing by should its help be required.

HEAVY DAMAGE

Forestry oficials said the Charlotte fire, in Sitka spruce stands on Moresby Island, is now believed under control. Three hundred loggers were fighting it at its peak earlier this week. It has destroyed 6,000,000 board feet of logs and a donkey engine in rampaging over 6,000 acres.

The noon forest service report said some 300 loggers are fighting the Camp River district fire, aided by more than 50 forest service men and 30 or more conscripts.

The blaze is still threatening thousands of acres of logged-over land on which reforestation has been carried out.

In addition to the small army of forest fighters, 10 bulldozers are being used to cut fire guards in efforts to halt the jumping flames.

Fire hazard in the coastal region remains critical, the forest service said. There were several new fires reported but none of a serious nature. Interior of the province is escaping fires of a serious nature, it was stated.

LIQUOR, WINE PRICE BOOST NEXT TUESDAY

The price of hard liquor and wines in B.C. will be higher next Tuesday.

Liquor Commissioner W. F. Kennedy announced today stocks of spirits bought before the federal sales tax was increased from 8 to 10 per cent have been exhausted.

Result is that reputed quarts of all hard liquor will cost 10 cents more, "mickeys" will be five cents higher and all bottles of wines will cost five cents more, except 10-gallon "jugs" which will be 10 cents higher.

Medals For 3 Canadians In Korea Fighting

OTTAWA (CP) — The Canadian officer who called artillery fire down on his own position when Chinese swarmed into them was awarded the Military Cross today for "bravery and conduct above normal devotion to duty."

Capt. John Gramas Wallace Mills, 31, of Winnipeg, thus joined two other ranks—one evacuated from London as a boy during the blitz—as the first Canadian soldiers to be decorated for gallantry in the Korean campaign.

See "Citations," Page 3

The others, both awarded the Military Medal:

L.-Cpl. Smiley Douglas, 23, of R.R. No. 1, Delburne and Red Deer, Alta., who lost a hand in grabbing a smoking grenade which exploded. His action was credited with saving two lives.

Pte. Leonard Barton, 21, formerly of Paddington, England, who was wounded three times and whose "extraordinary" gallantry helped gain and hold a position when the fight seemed lost.

All three men were with the 2nd Battalion, Princess Patricia's Canadian Light Infantry, at the time. Capt. Mills still is with the unit. The two others are in hospital in Canada recovering from their wounds, Douglas at Calgary, Barton in Toronto.

CHICKADEES MAKE CUCKOOS OUT OF FANS

CRANBROOK (UP) — A mother chickadee and her brood provided a touch of mid-summer madness at a town ball game here last night.

Mrs. Chicakdee, whose nest is in a tree overhanging the bleachers, chose the twilight hour to teach her youngsters to fly.

The fledglings soloed trustingly from one baseball fan to another, alighting on heads and shoulders throughout the game.

After ignoring nine innings of baseball to watch the birdies, fans placed them back in the nest.

West Asking Moscow What Malik's Suggestion Meant

Acheson Says Chinese Withdrawal Beyond Yalu Would Be Acceptable

UNITED NATIONS, N.Y. (AP) — The West pressed Moscow today to spell out what Jacob A. Malik meant by the Russian proposal for a Korean cease-fire.

Acting on Washington's instruction, United States Ambassador Alan G. Kirk called on Andrei Gromyko, Deputy Soviet Foreign Minister in Moscow. Moscow dispatches said clarification of Malik's suggestions was expected by the end of this week.

State Secretary Dean Acheson said the U.S. had not learned the intentions behind the Malik proposal, "but we hope today will bring further light." At the time he made this comment in Washington, Acheson evidently had not received Kirk's report on his meeting with Gromyko.

In Washington questions from members of the House of Representatives foreign affairs committee Mr. Acheson said the best guarantee for U.S. acceptance of a Korean cease-fire would be withdrawal of Chinese Communist troops beyond the Yalu River.

Before the committee for a discussion of the administration's foreign aid program, he proposed a "phased withdrawal" of all foreign troops after an armistice.

MALIK REFUSES TO ELABORATE

UNITED NATIONS, N.Y. (Reuters) — Jacob Malik, chief Soviet delegate to the United Nations, said today his speech Saturday containing a Korean truce proposal "speaks for itself."

Questioned by telephone, the Soviet delegate declined to go into any details on the next moves to be made to end the Korean war.

Who Are 'Belligerents'?

Malik, Soviet delegate to the United Nations, proposed Saturday that the belligerents in Korea open talks about a cease-fire coupled with mutual withdrawal of forces from the 38th Parallel. The West wants to know, among other things, what "belligerents" the Soviet Union considered to be involved, and what guarantees would be given against reopening of the fighting if a truce were declared.

U.N. Secretary General Trygve Lie, "always hopeful," returned from Norway. He discussed developments with his chief aides and Nasrollah Entezam, General Assembly President.

Entezam said he had not seen Malik—reported ill since Saturday—and had no engagement to see him. He talked today with the ranking Russian in the U.N. Secretariat, Constantin Zinchenko.

One informant who in the past has been somewhat familiar with Russian thinking expressed belief the Russians, in their mention of "belligerents," had in mind the North Koreans and the unified command of the U.N.

This would leave out the Chinese Communists, who Moscow portrays as volunteers in Korea. Such an omission could raise immediate objection from the west.

Malik is scheduled to make an appearance tomorrow night at a dinner he has arranged as retiring President of the Security Council. The council presidency rotates monthly, and the dinner is a usual formality marking the change in presidencies.

WOULD HOIST RULING ON RED CHINA IN U.N.

LONDON (UP)—Foreign Secretary Morrison recommended today an indefinite postponement of a United Nations decision on whether to admit Communist China as a member.

In one of the bluntest statements to date on Britain's attitude toward China, Morrison said a delay was advisable because of Red China's "persistent behavior" in violation of the U.N. charter. The government, however, believed Communist delegates should represent China in the U.N., he added.

Cook Slain; Ship Detained At Ocean Falls

OCEAN FALLS (CP)—A U.S. freighter was being detained indefinitely today while police investigated a fatal stabbing in her galley.

A man from Tacoma, Wash., was held on a murder charge.

Sidney Ferguson, 40-year-old cook from Panama, staggered out of the galley of the freighter Washington Tuesday, his chest torn by an eight-inch knife. He died minutes later on the deck.

The first cook, Winfred Stansill Young, 43, of Tacoma, said by crew members to have been quarreling with Ferguson, was arrested and remanded to July 28 for preliminary hearing.

The Washington, loading paper at this community 73 miles upcoast from Vancouver, was scheduled to sail today. Japan is her destination. It was not known how long the vessel would be kept in port.

R.C.M.P. said Young—father of three children—told them that after arguing for some time Ferguson attacked him with a pot.

150 Tenants Flee Blaze In Apartment

VANCOUVER (UP).—A fire in the basement of a large apartment house forced evacuation of 150 tenants here today, and the owner of the building suffered burns of the right hand.

The blaze broke out in a pile of bedding in the basement of the Blenheim Court apartments and did about $3,000 damage before firemen struck it out.

Ewan McLennan, about 80, was trapped in the basement by the dense smoke, but made his own way outside. Firemen applied artificial respiration and he was taken to Vancouver General Hospital for treatment of his burned hand. Attendants say he is in good condition.

Whatshan Wheels Turn Tomorrow

Government officials as well as business leaders are on their way to Vernon today en route to the official opening of the B.C. Power Commission's $5,500,000 Whatshan power plant.

Tomorrow Lands and Forests Minister E. T. Kenney will throw the switch putting the 30,000 horse power plant into operation.

The latest hydro development of the power commission has two 16,500 h.p. turbines to supply electricity to Lower Arrow Lake communities and cities, settlements, mills and farms 200 miles to the west.

Opening of the plant will mark the end of a construction project started in September, 1948, following engineering surveys undertaken in 1945.

COMMONS TO MEET OCT. 9

OTTAWA (CP)—The Commons today adopted a resolution to adjourn the current session — expected to finish business tomorrow or Friday —until Oct. 9.

Prime Minister St. Laurent told questioners that the reconvening date — usually a provisional one — is a "firm date" in this case unless developments necessitate an earlier recall of members.

Fresh Red Troops Seek To Crack Allied Lines

TOKYO (AP)—Communists began pulling out of one build-up area in Korea today but poured fresh men and supplies into another centre for a new try at cracking Allied lines. United Nations officers were not worried.

"They can hit us anywhere, at any time, in any strength," a U.N. briefing officer said.

Other officers predicted Chinese Reds would strike in the second week of July — probably down the Uijongbu-Seoul invasion corridor.

Strong Communist screening forces Wednesday blocked Allied patrols probing toward four Communist build-up areas.

Chinese dug in even on the flat lands south of Pyonggang to protect their major build-up, north of the former iron triangle. This is the area into which Chinese commanders were reported pouring new men and materials.

East of the iron triangle Reds began hauling supplies out of a secondary built-up area near Kumsong. A four-mile Allied advance Tuesday endangered the Reds' Kumsong area.

STRING FORCE

Chinese were mounting an unusually-strong screening force in front of their main build-up north of the triangle.

Fifth Air Force pilots supporting ground troops with fire bombs and rockets reported they killed or wounded about 600 Reds. Most of the casualties were inflicted in the Kumsong area by two F-51 Mustang strikes.

A dispatch from Canadian Press correspondent Bill Boss said at least 75 Chinese were killed and four field artillery pieces knocked out north of Chorwon by U.N. planes supporting United Nations ground troops.

STEP UP RAIDS

Far East air forces stepped up bomber raids on Red air fields in western Korea. Twelve fields were cratered Tuesday, and five more during the night.

One U.S. F-80 Shooting Star was shot down by ground fire while strafing Red troops.

The Canadian destroyer Huron, a new addition to blockade fleets, boarded and captured a Red junk.

Fishermen Vote

VANCOUVER (CP) — United Fishermen and Allied Workers' Union (T.L.C.) will vote Thursday and Friday on a new price offer from the salmon canners' operating committee.

The companies made the offer in a final effort to avert a strike by 3,000 union members July 1. Details of the offer were not released.

158,912 In Edmonton

EDMONTON (CP) — Edmonton's population increased by 10,051 during the last year to reach 158,912, this year's civic census shows.

Including the suburbs of Beverly and Jasper Place, the population of greater Edmonton is more than 170,000.

More Snow Falls

EDMONTON (CP)—Flakes of snow mixed with rain fell in Saskatoon and North Battleford today, the public weather office in Edmonton reported.

The public forecaster said a cold air mass spreading eastward across the prairies also brought sharply-lower temperatures to some parts of Saskatchewan.

In Saskatoon, a high of 55 had been forecast for the day. But, instead of rising, the temperature went down from 43.

OL' VIC SAYS:

Fires and insects destroy more forests each year than loggers—and some o' the insects throw away their cigarette butts in the woods, too.

• • •

Kewpie Barrett won't stay fired. Kind o' a low-level Happy Chandler.

• • •

Tourist claims that Victoria is "jest like Pittsburgh." Well, the Pirates and the Athletics have a lot in common.

'Van Doos' Haircut To Start Rage?

Mohawk haircut, adopted by Canada's "Van Doos" on their way to Korea, inspired a new fad among young boys in the U.S., now threatens to spread girls. Josephine Amaya, 17, of Los Angeles, combs out stubble and locates pigtail which her scissors-wielding sister left. (A.P. Wirephoto.)

Supports To Stay

WASHINGTON (UP) — The Senate today rejected, 78-4, a move to suspend all farm price supports as long as price ceilings are imposed on any agricultural commodity.

In The TIMES

	Page
Webster	2
Nancy Hodges	2
Bruce Hutchison	4
Editorial	4
Elevator Man	4
Home Garden	5
Red Smith	8
Sport	8 and 9
Art Stott	15
Mary Haworth	15
Why Grow Old	15
Penny Saver	15
Women's Pages	15 and 16
Victorian Spring	18
Bedtime Story	18
Comics	20
Financial	21
Classified	22
High School Notes	22
Radio and TV	23
Bridge Lesson	26
Crossword Puzzle	26
Entertainment	26

ONE WOMAN'S DAY

By NANCY HODGES

CASTLES CONTINUED)

COPENHAGEN.—Today we drove out to North Zealand, through country lovely with great beech woods and lush farms—on one of whose barn roofs we were delighted to see a stork standing in its nest—past quaint old wooden windmills to Hillerod, whose main attraction is the superb Frederiksborg Castle.

Needless to say it, too, was built by King Christian the Fourth. Erected about 1602 to 1620, it is of red brick of that rich, warm shade so common in Denmark, and stands on three small islands at the side of a beautiful lake. One very interesting thing about it is that it was gutted by fire in 1859, which left only the outer walls. Its restoration was made possible by the generosity of J. C. Jabosen, founder of the Carlsberg Breweries, who left sufficient funds in his will to help maintain it—a novel outlet for beer profits!

BALL FOR ROOSEVELT

THE CASTLE is now devoted to the housing of the National Historical Museum, and the only time it has been used for state purposes in the last 100 years was when a banquet was given to U.S. President Theodore Roosevelt in the Knights' Hall.

But any other castle we have seen here pales into insignificance besides the splendor of Frederiksborg. The great reception hall, for instance, is an immense apartment, the floor tiled in marble in a most elaborate pattern, while the ceiling is just something out of this world. Every inch of it is deeply carved in most intricate designs, with scenes and figures of typical Danish life, the whole thing painted in exquisite colors.

MARVELOUS TAPESTRIES

THE WALLS are covered all over with magnificent tapestries, specially woven by skilled Danish needlewomen nearly a century ago. The balcony designed to hold an orchestra, is of black marble, supported on three massive marble pillars, each of which, together with the balcony itself, is inlaid with solid silver friezes and ornamentation.

Space does not permit my going into detail about Frederiksborg, but I wish my readers could have seen the church within its walls. This, too, is a masterpiece of the woodcarver's art, with walls, ceiling, pews, organ-loft and all the pillars supporting the roof and balcony being elaborately carved, ornamented in purest golf leaf and painted in bright blues, scarlets and yellows, which are still as fresh as the day they were put on. The altar and pulpit are of black marble inlaid with solid silver.

ROYAL RESIDENCE

FROM Frederiksborg, we drove to Fredensborg Castle, again ideally situated in rolling, lovely country, overlooking a large lake. This is the summer home of King Frederik—whom we had seen a few weeks ago at the Garter ceremony at Windsor—and as he and the queen are at present in residence, we could not enter the castle, which was built in 1720-22.

But we were able to stroll about the beautiful park, with its long avenue of ancient lindens that have been cut and trained for years to permit distant vistas of palace and lake. Here, too, as everywhere in Denmark, the lilacs and laburnums reach amazing size and profusion, while a great mass of rhododendrons in various colors was breath-taking.

ANCIENT KRONBERG

IN striking contrast to the magnificence of Frederiksborg was the austere interior of Kronberg Castle, in the ancient little town of Elsinore, which we reached at the end of our drive. Incidentally, Elsinore stands right opposite Halsingborg, in Sweden, which is very clearly to be seen only three miles across the narrow strait known as the Kattegat.

Kronberg is one of Europe's finest Renaissance castles. It was built in 1585 by Frederik the Second, father of the busy Christian the Fourth, to guard the approach to the Baltic and make sure that all passing ships paid Sound dues. It has three wide moats, and its ancient walls are full of the fortifications which made it impregnable in those days.

HAMLET'S HOME

BUT the chief charm about Kronberg is that it was the reputed home of that melancholy Dane, Hamlet. And on our arrival the courtyard was being prepared for the annual Hamlet Festival which takes place later this month. Incidentally, a tablet marks the place on the ramparts where the legendary Hamlet met his father's ghost.

Inside, the palace is very bare, having been used as a barracks for years. But, as you walk through its ancient halls, with their 14-foot thick walls, and down its steep, winding outside staircase, you are acutely conscious of its medieval atmosphere. And I, for one, would not have been at all surprised to have found the ghost of Hamlet awaiting us at any turn.

And Nothing Can Be Done About It :— BY H. T. WEBSTER

Fact-Finding Inquiry Asked On Buttle Lake

An appeal to the B.C. government to conduct an intensive, fact-finding inquiry on the subject of the proposed damming of scenic Buttle Lake is being made today by the Victoria Chamber of Commerce tourist trade group, following a session Wednesday.

Public hearings will be held in August by the B.C. Power Commission.

Arguments in support of the conservationists' stand on the matter were advanced by Sam Lane, a post-war immigrant to this country from United Kingdom, at Wednesday's meeting of the tourist group.

Mr. Lane, who recently visited the lake, asked that immediate steps be taken to save the lake from being "spoiled" to produce cheap power.

He told of having seen unrestricted industry in England ruining country areas, and charged that industrialists in the U.S. had virtually ravaged areas there, too.

Mr. Lane argued that the beauty of the lake, as it now stands, should be preserved "not only for future British Columbians but for people from all over the continent."

"Right now," he declared, "we're only touching the fringe of a gigantic business. People to the south—millions of them—are looking for natural beauty, a place of peace and quiet and charm. We have that very thing right here."

SICK OF HONEY, BEES BELIEVE BOOZE BETTER

WINDSOR, Ont. (CP)—Bees don't want to putter around making honey any more—theyr'e trying to get into the whisky business.

Last week a huge swarm of bees tried to take over the Hiram Walker distillery here. They buzzed into a new building under construction and started to make a hive. They were finally scraped into a box and deposited outside.

A new swarm entered the building Wednesday and started another colony. Again they were scraped into the box.

But workers were still uneasy. More bees could be seen winging in from the horizon.

Four Traffic Mishaps Here

Damage was light and there were no casualties in four minor traffic accidents reported to police Tuesday night and Wednesday morning.

At 7.05 p.m., George Faet, Cowichan Bay, and L. E. Asselstine, 2161 Florence Street, collided on Government Street. Two hours later James Simpson, Wilkinson Road, and Mervin A. Smith, North Battleford, collided at Johnson and Government Streets, and at 9.30 p.m. a car driven by W. C. Hitchcock, 613 Superior Street, was hit by Alfred A. Duplain, 331 Huntington Place, while leaving a Fort Street curb.

At 1.45 a.m. today a car driven west on Niagara Street by Peter L. Thorburn, 270 Beechwood Avenue, hit a telephone pole while turning on to Government Street.

Three Killed By Kansas Tornado

WAKEENEY, Kas. (AP) — A tornado ripped through a residential area of this Western Kansas town of 2,000 early today, killing three persons and injuring an estimated 50. The winds, accompanied by a five-inch rain, leveled homes, uprooted trees and ripped down power and communication lines. Winds and heavy rain swept across a wide section of Central and Western Kansas Tuesday night and early today.

Crows have been known to fly as high as 6,000 feet.

Students Finding Many Summer Jobs

Employment Opportunity 'Best Ever,' Says N.E.S.

Employment prospects for high school graduates are bright, National Employment Service officials said today.

"There are quite a few students registering and a fair number of them are being placed," Charles A. Mudge, N.E.S. manager, declared.

Some students are looking for permanent jobs while others are searching for summer employment. Wage prospects for students are also good. They will draw the current labor wage and on the whole this figure is up over last summer.

"We could place still more students," Mr. Mudge said. "Of course, we haven't got the full picture yet. Sschool doesn't officially end until today."

At Victoria High School a commercial and vocational guidance teacher said he has placed all the girls in the graduating class who were looking for permanent employment. Boys who are looking for a permanent job are not all placed but Mr. Haywood explains some are waiting to get into an apprenticeship in order to learn a skilled trade.

"Conditions have never been so good for obtaining steady work," he said.

As for getting summer employment the boys are in a better position than the girls, Mr. Haywood thought.

"There is no shortage of jobs but some of those offered are not the type wanted," he said. "Some of them don't want to leave the city to work."

At Oak Bay High school, vocational councillor also said his students were having no trouble finding jobs for the summer.

"Most of our boys are finding jobs," he said. "None of them are searching for permanent employment. Those who are leaving school have already got jobs in banks or some such place. Over ninety per cent of them go on to college. As for the girls, most of them are either going to college or into nursing."

Birds possess both the keenest and farthest-sighted vision.

Death Ends Coma

WORCESTER, Eng. (Reuters)—Robert Aldersey, two-year-old farmer's son, unconscious for 106 days after being kicked on the head by a horse, died in hospital today.

QUICK Relief RHEUMATIC PAIN
Why suffer with rheumatic, arthritic pain? Templeton's T-R-C's bring comforting relief from nagging pain. Don't suffer another day. You can get the relief you long for with T-R-C's.

★ COME IN ★ NOW!
G-E REFRIGERATORS At Pre-Budget Price $429.00
MACDONALDS
712 YATES E 1171

Sturdy, Dependable
Wittnauer Watches
A Longine-Wittnauer Product

We have a Wittnauer just for you! For glamour girls and strong, outdoor males; for trim, efficient career women; for business men; and, for men in the Army and Navy, too—there's a watch that might have been made-to-order—just for you! You'll be proud to own a Wittnauer.
From $45.00
JEWELLERS LITTLE & TAYLOR Registered Jewellers American Gem Society
1209 DOUGLAS ST. (Scollard Bldg.) G 5812

ONTARIO THE EXCEPTION

Families Still Coming

British Columbia attracted more families from other parts of the Dominion in June than it sent to other provinces, according to W. R. Bone, regional director of Family Allowances.

During the month 477 families receiving allowances came to this province while 434 left. The prairie provinces contributed the bulk of the newcomers.

Ontario reversed the general trend, welcoming 106 B.C. families while only 84 families came here.

Allowances paid in June on behalf of 316,794 children in 162,010 families totaled $1,890,752, Mr. Bone said.

Indians Fined $50

Gordon Thomas and George Thomas, Indians of Westholme Reserve, were each fined $50 Tuesday in provincial court for being in possession of intoxicants.

FIRE BURNS TWELVE HOURS

Victoria home owners have found that they can now enjoy a steady heat that will last for 12 hours with one firing of Gasco Briquets in their furnace, heater or fireplace. They are getting more heat for their dollar than ever before, and no ashes to carry out ever.

This scientific man-made fuel seems to end most of the trouble of running up and down stairs to attend the furnace.

With the new Gasco furnace plate laid on top of present grates a briquet fire can be built to last as long as 20 hours. However, most home owners are content to fire twice a day. With 15 or 20 lbs. of Gasco Briquets fired twice a day in the average five or six-roomed home the temperature can be held within three degrees night or day.

These Gasco furnace plates are available through Cameron Wood & Coal Co., 723 Cormorant St. E 3121. ***

TONIGHT

BAND CONCERT
Beacon Hill Park 8 pm

PROGRAM
O, Canada!
March, Sousa's Triumphal — Boyer
Selection, South Pacific — Rogers
Ballet, Egyptien — Luigini
Fantasia on Favorite Opera Themes — Tobani
Characteristic—
(a) The Boy and the Birds — Hager
(b) Down by the Old Mill Stream — Taylor
March Meditation, The Spirit of Peace — Goldmann
Meditation, Deep Harmony, — Anon.
God Save the King

Assisting Artists:
Miss Grace Adams
Arthur Stringer
Bandmaster:
James M. Miller

Presented by BC Electric for Your Enjoyment

NEW COACH LINES SCHEDULES TO ALL UP-ISLAND POINTS

EFFECTIVE FRIDAY, JUNE 29th

Note the convenience of these frequent summer schedules from Victoria to anywhere on Vancouver Island. All schedules shown (except "The Sunday Nighter") make connections with coach schedules to north Island points and with steamship schedules to Vancouver.

Leave VICTORIA

Daylight Saving Time — All Schedules Daily Unless Otherwise Noted

8.30 a.m. — Connecting at Nanaimo for Qualicum Beach, Courtenay and Vancouver.

11.00 a.m. — "THE ISLANDER LIMITED". Swift, de luxe service to Duncan, Nanaimo, Port Alberni. Connections to Campbell River.

1.30 p.m. — Connections to Lake Cowichan, Qualicum Beach, Port Alberni and Vancouver.

3.30 p.m. — Direct connections to Vancouver, Qualicum Beach, Port Alberni.

5.45 p.m. — Connections to Port Alberni, Courtenay, Campbell River and Vancouver.

6.45 p.m. — Fridays and Sundays only and on Monday, July 2, "The Week Ender." Fast service to Duncan, Nanaimo and Vancouver.

8.45 p.m. — Sundays only. "The Sunday Nighter". To Duncan, Lake Cowichan, Nanaimo and way points.

The ISLAND SCENIC ROUTE COACH LINES
629 Broughton St. Empire 1177

D-M-S!
STOP BEATING YOUR BRAINS . . .
HERE'S WHAT IT MEANS!

Diggon's! MID SUMMER SALE

Here are broken lines, special items, with every department represented in a wonderful clearance of things you want and need. Look over these listed . . . come in to the store, there are scores more to choose from.

DON'T MISS SAVINGS AT DIGGON'S MIDSUMMER SALE!

SCHOOL SUPPLIES
Order now! Avoid the rush at school opening.
Exercise Books—Plain covers, assorted 24 pp., dozen 25¢
Loose-Leaf Binder, complete with Key Tabs—
Loose-Leaf Exercise Book—Extra Special 79¢
Zipper Binder, complete with refill, only 2.49

ART SUPPLY SPECIALS
Box of Paints, "Fairy Land" — 54 different colors. Regular 75c. Special 49¢
Tempera Poster Paints—7 colors to the box. Regular 1.30. Special 1.00
Brushes—Special 9¢ and up
Stenographers' Note Books—A special buy—While they last each 5¢ — dozen 50¢

FREE! With every purchase of School Supplies, DIGGON'S TABBED SCHOOL TIME TABLES.

Commercial Specials
Loose Leaf Memo Cover with Refill. Special value 99¢
Pad of Typewriter Paper, white news 10¢
Type Paper—white sulphite. While they last, per rm. (500 sheets) 59¢
Perforator (Standard 2-Hole Punch). Special 1.00
Scratch Pads, each 5¢; dozen 50¢
Hand Blotters. Pkg. of 7. pkg. each 5¢
Steel Card Index Box—5x3 for holding recipes and other information. Complete with index and alphabetical guides. Complete 1.25
English Account Books—for every business, large or small. At least ⅓ less than competitive lines, from 1.25
Cash — Ledgers — Journals
Envelopes. Special 3 pkgs. for 25¢
Balance Scale — Precise, accurate. A need in every business. Only 3.95
Midget Rotary Pencil Sharpener. Handy for home and office. Special 1.99
Stamp Pads, "Pegasus." Long life, wood pad. Quick drying. Low price 69¢
Stapling Machine for home or office, in plastic case. Complete with 1 M staples 1.75
Pencils. To clear. Special 3 for 10¢

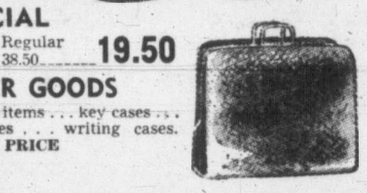

BRIEF CASE SPECIAL
Regular 21.00 14.50 Regular 38.50 19.50

LOVELY LEATHER GOODS
. . . broken lines of assorted items . . . key cases . . . billfolds . . . change purses . . . writing cases.
ALL HALF PRICE

STATIONERY
Society White Wove Bulk Stationery to Clear
100 Double Sheets Plate-Finish Note. Regular 1.75 1.19
100 Envelopes to match. Regular 1.40 89¢
100 Double Sheets Plate-Finish Note. Regular 2.00 1.39
100 Envelopes to match. Regular 1.80 1.19
Selection of Assorted GREETING CARDS—Slightly Shop Soiled
To Clear, Half Price

Ball Point Pens, regular 25c. at 19¢
Playing Cards, plastic coated . . . best quality double deck, regular 2.50 1.98
Victoria Notes, regular 25c. at 19¢
Gin Rummy Score Pads, regular 10c ea. 6 for 25¢
Paper Napkins, regular 20c. at 9¢
Writing Pads, letter size, 9¢
Envelopes 9¢
Decal Transfers, regular 58c. at 39¢
Victoria View Books, regular 75c 59¢
Razor Towels, regular 15c pkt. 9¢
Lavender Talcum Powder, tin 9¢
Hostess Absorbent Table Mats, regular 20c 9¢

WRAPPING PAPER AND RIBBON HALF PRICE
Toilet Seat Covers, pkg. 9¢
Glass Ash Trays — each 10¢

USED FURNITURE
Leather-Covered Table Desks 10.00 to 25.00
Single Pedestal Type Desks 25.00 to 50.00
High Stool with back, from 10.00 to 15.00
Miscellaneous Side Chairs, each, 75¢ and up

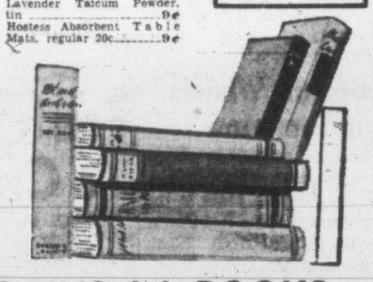

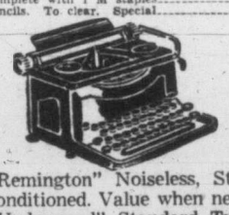

OFFICE MACHINES
"Remington" Noiseless, Standard Typewriter, reconditioned. Value when new 190.00. Special 75.00
"Underwood" Standard Typewriter, reconditioned. Excellent as a practice machine. Special 45.00
Second-hand "Roneo" Duplicator. Worth 100.00. Special, 49.50
The New "Master-Addresser," spirit process, makes addressing of mailing lists very simple. No stencils, no plates, no ribbons, no inks. Complete, only 79.50
Corona "Skywriter" Portable Typewriter . . . New model. Only 69.50

Here Are a Few "SPECIAL" SPECIALS
Pocket Memo Books 2 for 5¢ 25¢ doz.
Time and Pay Record Books 5¢ (Weekly, Fortnightly and Monthly)
Ink—Odd lines, 2-oz. bottles 9¢ 8, 16, 32-oz. bottles, odd brands and colors. Reg. to 1.75. While they last 25¢
Street Map of Victoria and District—Formerly 75c. Now 50¢
For Garden Use—String of all kinds. From, per ball 9¢

BARGAINS IN BOOKS
9c, 19c and 29c each
YOUNG PEOPLES' BOOKS
Winston's "Children's Book Shelf", regular 1.69. Special buy enables us to sell at 1.39
Including: "Tales From Shakespeare," Charles and Mary Lamb. "Kidnapped," Robert Louis Stevenson, etc.
Thornton W. Burgess Bed-Time Stories—Now 69c. Our price, while stocks last 59¢

SLIGHTLY SHOP SOILED
"Live With Lightning" by Mitchell Wilson. Reg. 3.25
"Let Love Come Last" by Taylor Caldwell. Reg. 3.50.
"A Tale of Poor Lovers" by Pratoline. Reg. 3.00.
"West of the Hill." by Gladys H. Carroll. Reg. 3.50
ALL AT 2.29
"The Way West" by A. B. Guthrie, Jr. Reg. 4.00.
"Killers of the Dream" by Lillian Smith. Reg. 3.75.
"Nineteen Eighty-Four" by George Orwell. Reg. 3.00.
AND MANY OTHERS

Diggon's!
GOVERNMENT AT JOHNSON

New 'Tiddley Whites' For Navy

Newly-designed white uniform for seamen of the Canadian Navy will make its appearance next month. New features are trouser pockets and zipper-front jumpers. At left, LS. Peter Butler of Toronto models new whites for AB. G. G. Roberts of Kirkland Lake. Right, Butler gives full frontal view of uniform.

Drew's 'Smear' Of Howe Sparks Fight

Angry Words In House On Radio Talk About Howe Co.'s Contracts

OTTAWA (CP)—Prime Minister St. Laurent today in the Commons accused George Drew, Progressive Conservative leader, of using "smear" tactics designed to reflect on the reputation of Production Minister Howe.

The flare-up, which brought charges and counter charges, cat-calls and roars of applause, was sparked by a reference by Mr. Drew to Mr. Howe and government contracts in a free-time political speech over CBR last night.

Mr. Drew had charged that Mr. Howe "has arranged government contracts with his own family company, C. D. Howe Company Limited, which will give that company more than $500,000 in fees."

Rev. Dan McIvor (L., Fort William, Ont.) asked Mr. Drew to withdraw the charge. He said that Mr. Howe was not in the chamber and added that the minister has no connection with the company.

While Speaker Ross Macdonald pondered whether he should allow a debate on the matter, Mr. Drew stated he would not withdraw the charge. Mr. Howe, he said, with his "immense power," had granted the C. D. Howe Company a $30,000,000 contract to build an atomic reactor at Chalk River, Ont.

Son, Son-In-Law In Firm

While he himself was not personally connected with the company, his son and son-in-law were and that made it a "family company." It was the obligation of members of the government to see that no contracts were issued either to themselves or members of their family.

Mr. St. Laurent said that if the leader of the Opposition had any charges against a member of the government, he should make them in the House. The "smearing remark" against Mr. Howe would bring Mr. Drew no good results.

At this point, the two party leaders were on their feet, glaring across the aisle at each other, while the Progressive Conservatives tried to match the Liberals in cat-calls and desk-pounding.

As the uproar continued, Mr. Drew said Mr. St. Laurent has "obviously lost his temper." He would leave it to members to judge whether the use of the word "smearing" was parliamentary or not.

Mr. St. Laurent had suggested that if there were any charges against a member of the government they should be made in the chamber so that they could be referred to a special committee or the public accounts committee. Mr. Drew said a Royal Commission was required.

Too often, the public accounts committee was a means used by the government to dispense with anything the government did not really want to have examined.

Severed Connection, 1935

Mr. St. Laurent said Mr. Howe had already made clear that he had severed his connections with this Fort William, Ont., company when he entered politics in 1935. Yet there still were attempts to "smear" the production minister.

Mr. Howe's devotion to the country was as high as any member in the House, Mr. St. Laurent added. He recalled that Mr. Drew at one time previously had referred even to fees received by the Prime Minister when he was a member of a firm of Quebec lawyers.

Standing tensely at his desk Mr. St. Laurent said sharply that it was "quite unnecessary" for Mr. Drew to have made this remark. The fees received by the law firm were made before Mr. St. Laurent had been elected to Parliament 11 years ago.

Mr. Drew said Mr. Howe was charged with the handling of "hundreds of millions of dollars" in defence contracts, and his method of awarding these contracts therefore must be examined with great care.

When Mr. Howe had awarded a $30,000,000 Chalk River contract to the C. D. Howe Company, he did so fully aware that his son and son-in-law would "benefit."

LOST CYANIDE ENOUGH TO KILL MILLION

GENEVA, O. (AP)A barrel full of enough deadly poison to kill 1,000,000 persons was the object of a search here today.

The container of sodium cyanide, a chemical used in metal plating, was one of two which apparently bounced off an Indiana-bound truck on a curve one-half mile east of here. It was clearly marked: "Poison."

The highway patrol issued a warning that even breathing fumes from the barrel could cause death.

Vancouver Agrees With Phone Boost

VANCOUVER (CP)—Vancouver will not oppose B.C. Telephone Company's application next week for an interim increase in phone rates.

City council accepted a company offer Wednesday night to confine the increase application to $1,800,000 in additional annual revenues instead of the $2,200,000 the company had intended to ask.

The city, however, will fight the total permanent increase of $2,200,000 for which the company will apply to the Federal Board of Transport Commissioners in the fall.

The temporary increase, which will be sought in Ottawa July 3, would mean an average increase of 9.6 per cent in phone rates instead of 11.7 per cent the company originally sought and will seek in the fall.

Strike Settlement Ends U.S. Shipping Tie-Up

NEW YORK (AP)—All American-flag ships returned to the seas today after 11 days of labor disputes. At one time, non-defense shipping was tied up in every major port in the U.S.

The C.I.O. National Marine Engineers' Beneficial Association won contract concessions from 40 Atlantic and gulf coast shipowners Tuesday night to mark the complete restoration of maritime labor peace.

West coast ships started moving last Friday after the C.I.O. American Radio Association settled a six-day strike with Pacific ship operators.

Some east and gulf coast vessels sailed during the last two days following week-end agreements with the owners and the radiomen's union and the 52,000-member National Maritime Union (C.I.O.).

The marine engineers won their most important demand, that all engineers below the rank of first assistant be hired through union hiring halls. Ship operators had resisted this demand for years.

★ SPECIAL! ★

New Arrivals in LIGHTING FIXTURES

Square bent glass in assorted colors. Pink, peach, ivory, white, etc.

From 5.75

Also new arrivals in Czech Crystal Fixtures

Murphy Electric

744 Yates G 1713

See Page 5 for SPECIAL VALUES at Standard Furniture Dennys of Victoria

For performance I switched to Esso GASOLINES

Fill your tank with "up-to-date" Esso or Esso Extra Gasolines. Take your car out on the road. See for yourself its better all-round performance.

Esso and Esso Extra Gasolines are continually being improved to give the best balanced combination of smooth flowing power, lively acceleration and protection against engine ping and vapor-lock. For *more* happy motoring, switch to Esso Gasolines and you're always ahead!

VANCOUVER ENTRIES

FIRST RACE—Claiming, $850; for four-year-olds and up. Six furlongs:
8054 Yreka Snow (K. Coppernoll) 115
(8028) *Big Vita (C. Cross) 113
8046 Best Dressed (H. Matthews) 115
7009 *Showin Sweep (W. Filipchuk) 106
8009 *One P.M. (A. Martinez) 110
8028 Maybe Thursday (B. Giacmli) 115
8060 *Plucky Flint (T. Sullivan) 110
8047 On to Glory (H. Johnson) 120
8046 Vegas Sue (D. Loop) 115

SECOND RACE—Claiming, $850., for four-year-olds and up. Six furlongs:
8018 Alice Walker (K. C. Fields) 115
*Yates Jr. (R. Hall) 113
8045 Cedar Queen (H. Matthews) 115
8024 Zemzem (B. Giacomelli) 115
8037 Mira Tryst (C. Wells) 115
8030 *Joyal (A. Martinez) 110
8058 *Red Invader (W. Filipchuk) 110
8060 War Peggy (W. Slocum) 115
8032 *Cherry Marcus (R. Upshall) 108

THIRD RACE—Claiming, $850, for three-year-olds, foaled in Canada. Six furlongs:
*Star O'Tamps (No boy) 110
8031 Callherdime (G. Challis) 115
8056 Polly Bashaw (F. Dodge) 115
8056 Just Maybe (C. Wells) 116
Lady Fleetway (K. C. Fields) 115
8056 Florence Tod (G. Yeutter) 115
Joydina (H. Johnson) 111

FOURTH RACE—Claiming, $850; for four-year-olds and up, foaled in Canada. Six furlongs:
8047 *Ashes Only (T. Sullivan) 113
8016 *Saanichton (W. Filipchuk) 115
(8018) *Brucky (Martinez) 115
7959 Nahanni (G. Dye) 115
8039 *Act Three (C. Cross) 115
8032 Callhimdin (H. Johnson) 120
8068 Ladner Sim (C. Wells) 120
(7976) *Kajak (No boy) 110

FIFTH RACE—Claiming, $50, for four-year-olds and up, foaled in Canada. Six furlongs:
8038 Royal Time (B. Giacomeli) 115
8044 Minaki (W. Burgin) 115
7982 True Act (H. Matthews) 115
8020 *Admiral Fleet (C. Cross) 113
8033 Moneta Val (G. Yeutter) 115
8046 The Spit (D. Loop) 120
7917 Adonne (F. Dodge) 115
8037 Eliris (J. Martinez) 115
8030 Pardina (W. Filipchuk) 115

SIXTH RACE—Claiming, $850, for four-year-olds and up. One mile and 70 yds.:
8052 The Pup (W. Burgin) 109
8052 Dry Feet (K. Coppernoll) 106
8036 Rio Rose (W. Slocum) 106
8060 Loose Talk (G. Yeutter) 114
8052 Plucky Jake (B. Giacomili) 112
8037 *Hi Meadows (A. Martinez) 102
8052 Katonga (W. Filipchuk) 110

SEVENTH RACE—"The Happy Gang," claiming, $850, for four-year-olds and up. Six furlongs:
8062 Kings Honor (B. Giacomelli) 112
7933 Lauriston (K. Coppernoll) 107
8028 Sir Andy (K. C. Fields) 112
*Singing Pilot (C. Wells) 114
8048 Northfield (G. Yuetter) 109
7835 *Gwynfryd (W. Filipchuk) 105
7927 Desert Band (W. Burgin) 115
8042 Fouraday (H. Matthews) 112
8048 Island Warrior (H. Johnson) 120
(8034) Jennys Lass (W. Slocum) 110
Also eligible:
8059 Muchkin (F. Dodge) 109
8025 *Easy Glory (A. Martinez) 107

EIGHTH RACE—Claiming, $850, for four-year-olds and up. Six furlongs:
(8014) Catchakah (B. Giacomelli) 120
Westy Hill (No boy) 120
8046 Sugar Joe (M. Shaw) 120
8054 Geneva (H. Johnson) 120
Pocador (K. Coppernoll) 111
8020 Press Boy (G. Yeutter) 120
*Miss Isabella (A. Martinez) 110
804 5Rodstown (J. Martinez) 110
8040 *Glory Roll (W. Filipchuk) 110
8037 *Spartan's Last (F. Lambert) 110
Weather clear; track fast.
First post 4 p.m.
Scratch time, 8 a.m.

Awards To 3 Canadian Pats Approved By King

By Canadian Press

Awards of Military Cross to Capt. John Graham Wallace Mills, 31, Winnipeg, and Military Medals to L.Cpl. Smiley Douglas, 23, Delburne and Red Deer, Alta., and Pte. Leonard Barton, 21, formerly of Paddington, Eng., all members of the 2nd Battalion, Princess Patricia's Canadian Light Infantry, announced today from Ottawa were recommended by senior officers in Korea and approved by the King.

Capt. Mills and L.Cpl. Douglas were honored for bravery during the action around Chunchon April 24-25, the action for which the entire P.P.C.L.I. Regiment won a presidential citation from the U.S. Tuesday. The Barton story dates back to an action around Yangdogwon March 7.

FIRST WAR VETERAN

Capt. Mills, an overseas veteran of the First World War and manager of the Frosted Food Centre in Winnipeg before re-enlisting, was acting commander of "D" Company when the Chinese, trying to exploit a dangerous breakthrough, struck hard at his positions at the height of their spring offensive.

More than 100 Chinese were killed by the Patricias of that company and by the artillery of three regiments which Capt. Mills deliberately called down on his own position and kept coming for two hours. The Patricias' casualties were light.

Capt. Mills, recently presented with his ribbon before the entire battalion in Korea, still is second-in-command of "D" Company. He is a native of Hartney, Man., and his wife and five-year-old daughter, Heather Dawn, live at 1408 James Wood Place, Winnipeg.

L.Cpl. Douglas, an Alberta farm boy, acted when some Patricias erringly stepped into one of their own fields of booby traps consisting of grenades. One grenade exploded, seriously wounding one man and killing another.

His citation goes on: "Two men were close to another grenade which had been tripped—its mechanism set in motion—and was smoking. L.Cpl. Douglas yelled to them to lie down, rushed forward and grabbed the grenade in an attempt to throw it away. It exploded, blowing his hand off . . . he undoubtedly saved the lives of the two men."

He was born at Red Deer, Alta., and went to school near the family farm at Delburne. He worked on his mother's farm and occasionally drove tractors for construction companies before enlisting in the Special Force last summer.

Pte. Barton, 10 years old when the Germans were bombing London, came to Canada last year and worked as a farmhand in Ontario before enlisting. On March 7 his company was attacking a hill, got held up by vicious fire and orders were given to assault with bayonets.

Pte. Barton was batman for the lieutenant commanding his platoon. In the attack, the lieutenant and others were wounded. So was Barton. But, "showing great initiative and resource, he rallied the remainder and carried on.

"He was next shot through the leg when leaping over a trench, but immediately turned and killed the man who had shot him. Pushing ahead, he was wounded a third time by machine-gun fire but carried on until ordered out. He walked back to medical aid unassisted. The position was consolidated the following morning . . ."

CAPITAL PUNISHMENT

Crucifixion was a form of capital punishment inflicted by the Romans only on sla es and criminals of the lowest class, according to the Encyclopedia Britannica.

Demonstration Of New British Rifle

LONDON (Reuters) — Commonwealth defense ministers and their military advisers today saw a demonstration of the Br tish army's controversial new .280-calibre rifle.

It has been criticized on the grounds that its adoption hampers efforts to standardize weapons among North Atlantic pact countries.

The United States and Canada have decided against adopting the new weapon.

MISSION (CP)—Fire at Mission Sawmills leveled the main plant early today. Loss was believed to be $150,000.

The blaze left 50 men jobless here and the production stoppage will affect an additional 250 men in the Mission district.

Origin of the blaze is unknown.

"Kon-Tiki"
21-page condensation from best-selling book

"Am going to cross Pacific on a wooden raft to support theory that the original South Sea islanders came from Peru. Will you come?"

Five daring men said yes. July Reader's Digest brings you Thor Heyerdahl's account of their spellbinding adventure . . . a 21-page condensation from his best-selling book.

Don't miss this thrilling true story of six men who let the current carry them 4000 miles across open sea—and fourteen centuries into the past.

Get your July Reader's Digest today: 40 articles of lasting interest, condensed from leading magazines, current books.

Piloting Of Big Planes Strike Issue

CHICAGO (AP) — The strike by 900 A.F.L. pilots against the United Air Lines moved into its ninth day today.

The company and the A.F.L. Air Line Pilots' Association submitted their side of the strike to President Truman, who earlier had urged the pilots "as good Americans" to end the walkout.

The company said it would resume service under conditions existing at the time of the strike, June 19, if the controversy over piloting the DC-6B planes is settled ahead of other issues in dispute.

The union balked at the proposal. It said it was willing to include the DC-6B issue "as one of the unsettled issues in this dispute."

FOODS FOR APPETIZING MEALS

SUPERMARKET SPECIALS
Thursday, Friday, Saturday

Fruit Salad — Niagara Falls, 15-oz. tin 25c
Herring — In Tomato Sauce, Marshall's, packed in Scotland, 14-oz. tin 25c

TO CLEAR
Italian Midget Gherkins, 12-oz. bottle 39c
Italian Tiny Cocktail Onions, 12-oz. bottle 39c

Grapefruit Juice — Pasco, 20-oz. tins 2 for 29c

10c S. & P's SPECIAL INTRODUCTORY OFFER 10c
This Coupon is Worth Ten Cents on the Purchase of one 9-oz. tin
"EARLE'S" FANCY QUALITY WHITE COD MEAT
Nutritious, wholesome, delicious. Packed fresh from the cold North Atlantic. Regular price 23c. With Coupon 13c
FREE Ask for your copy of the "Seavita" Recipe Booklet. Filled from cover to cover with tempting sea food suggestions.
Present This Coupon For Redemption

FRUITS NOW AVAILABLE
PLUMS
GOOSEBERRIES
COOKING CHERRIES
APRICOTS
WATERMELON
CANTALOUPE

JUST ARRIVED—
McVitie & Price Biscuits
Water Biscuits, ½-lb. pkt. 29c
Digestive Biscuits, ½-lb. pkt. 29c
Assorted Wafers, 9-oz. tin 85c
Appledorn Wafers, 9-oz. tin 85c

SCOTT & PEDEN
G 7181
We Deliver
506 Cormorant Street — Opposite E & N Depot

No red tape to have a CHARGE ACCOUNT with the PLUME SHOP. Just say "Charge It."

SUMMER DRESSES
in two-piece styles

for the lady who takes a larger size. These dresses are made to fit correctly, proportioned for the half-size figure. You'll delight in these dainty summer prints. Sizes 16½ to 22½.

$14.95 up

Plume Shop Ltd.
1740 DOUGLAS ST. Phone Empire 5621

EVERY DEPARTMENT'S REPRESENTED IN MALLEK'S JULY

CLEARANCE • STARTS TOMORROW! •

Sensational Savings in
• COATS
• SUITS
• SHORTIES
• DRESSES

New styles, new fabrics, every garment backed by Mallek's pledge of Quality. We WILL NOT carry stock from one season to another . . . so here is the greatest clearance you have ever seen . . . starting Thursday at 9.00 a.m.

and these values offered on convenient budget terms

Mallek's
1212 DOUGLAS

Victoria Daily Times

The Home Paper

Published every afternoon except Sunday by The Times Publishers Limited, 2631 Douglas Street, Victoria, B.C. The Times is a member of The Canadian Press, which is exclusively entitled to the use for publication of all news dispatches credited to it or the Associated Press, and also the local news published herein. All rights to republication of special dispatches are reserved.

STUART KEATE, Publisher — BRUCE HUTCHISON, Editor

The Dead End

MR. G. D. H. COLE, THE EMINENT philosopher of British socialism, is the intellectual hero of socialists everywhere. His clarion call to a socialist Utopia after the war was eagerly read and reiterated by the C.C.F. in Canada and here in British Columbia. It is to be hoped that the local socialists also are reading Mr. Cole's new confession of bitter disillusionment.

His soul-searching, admirable in its candor and courage, is exhibited in the pages of The New Statesman and Nation, organ of the British Labor Party's left wing. He asks—and the very question is a clear intimation of failure—whether socialism shall fail.

Socialism, says Mr. Cole, builds a new society without the revolutionary methods of communism. It achieves reform without smashing the whole social structure. But, he asks bluntly, "is the result socialism or even an approach to it?"

Considering the experience of Britain, the only European state which pretends to real socialism, Mr. Cole finds the result pretty disappointing. The class structure remains little changed and "there is no unloosing of new enthusiasms among the common people and no rapid emergence of a new leadership." For all its achievements socialism "has failed so far to stimulate the will to serve without which these achievements are bound to remain precarious." And Mr. Cole admits that socialism is unable to make progress in most countries. "Since 1945 its influence has grown weaker over most of western Europe."

Why this failure of great hopes? Why does Utopia stubbornly refuse to dawn? Mr. Cole's answer is frank: "Socialism is an unworkable system without a new social drive such as the communists have managed to give it in Russia and in China—and in Yugoslavia."

Since communism is impossible in Britain, where is the drive to be found, the social principle, the new incentive to replace the rewards which drive private enterprise? That assuredly is the dilemma and always has been. Socialism, as Stephen Leacock once said, would succeed without question in a society of angels but among human beings it does not work as sincere socialists intend. It works in the end only by the dictatorship of the state, replacing the rewards of the market, and then it ceases to be socialism as democratic socialists understand it.

Hence, Mr. Cole admits, socialism in Britain has achieved some nationalized industries but their administration is "unsatisfactory because it generates no enthusiasm anywhere. A bad cross between bureaucracy and big business, it gives the worker no sense that the responsibility for high output at low cost now rests on him. It gives the consumer no sense of participation; it makes him feel that he is more than ever up against a vast, uncontrollable monopolistic machine."

Mr. Cole offers no escape from socialism's present dead end. All he can suggest is a fuzzy diffusion of power and responsibility, a stronger attack on private property, a more vigorous march toward a classless society and finally the abandonment of the "pretence of collective bargaining." The state should fix wages in agreement with the labor unions, which might then agree to piecework and other incentives, though they have always been damned as the diabolical invention of capitalism.

In plain English this means the surrender of the trade unions to the state. Assuredly it is not what the unions expected from socialism. Nor is the present socialist state what Mr. Cole expected in Britain or what the C.C.F. promises here.

All this bitter experience and disenchantment, while costly to Britain, should be highly profitable to us in Canada. Improving our own free enterprise system (which can stand a lot of improvement) we can avoid socialism's dead end.

The Greedy Maw

THE CANADIAN SENATE, TOO, heavy as it is with members from one political party, and obsolete as it is in its methods of appointment, still does good work, usually overlooked. The latest example is an economic study by a Senate committee under that veteran statesman and one of Canada's great public servants, Senator T. A. Crerar.

His committee has spent four months dissecting the economic anatomy of the nation and reports that one of the main causes of inflation is the insatiable appetite of all governments for money. By spending money, it is observed, governments go into the market and bid for goods and services against the consumer, thus pushing up prices. Drastic economy in all three wings of government therefore is needed as a primary weapon against inflation.

On the other side of the equation the Crerar committee urges an increase in the production of goods to satisfy the public's purchasing power. At the same time the public should save more, demanding less goods for the moment, and thus have money in hand to buy them when more are available after the demands of the defence program have been satisfied.

But, as the committee finds, Canada is not increasing its production per capita, as the United States is doing. Productivity here—the output of goods per man-hour on a per capita basis—has been standing still. This is one of the most alarming features of the present situation and all the more surprising after our huge investment in new labor-saving machinery.

For a century our productivity increased rapidly. It has stopped increasing mainly because we have traded leisure for goods. Shorter working hours have not reduced total output but they have prevented the normal increase. Until machinery is still further improved, a long process, we cannot have it both ways—we cannot have less work and more goods.

The Crerar committee, observes also that the Canadian people's rate of savings has been declining. Instead of saving their money as in the past they have been spending it on goods and thus helping to raise prices. Here a vicious and familiar circle can be observed. Reduced saving, among other things, presses up prices. High prices leave little money for saving.

A country which is investing on a gigantic scale in the development of its resources must save money for the purpose, must hold down its consumption so that materials, manpower and machinery can go into new factories and other developments which will pay off in goods for the consumer, in a higher living standard, later.

Otherwise the capital must be borrowed in other nations, increasing the nation's foreign debt, which must be repaid, together with interest, in foreign funds, mostly American, and at unknown exchange rates.

In sober language the Crerar committee concludes that government policy should have regard not only to the immediate hardships of high prices but to the long-run disaster of an inflation turning inevitably into a depresstion and bringing "serious and grave hardships to hundreds of thousands of our people." Governments, it adds, are increasing their expenditures faster than the total increase in wealth needed to pay them. Mr. Anscomb is never tired of telling us this in British Columbia and unquestionably he is right. But he, other finance ministers and city treasurers throughout the nation are doing little about it.

The Bath Tub Standard

AMERICA'S HIGH LIVING STANDard, as documented by economists, is a pretty vague affair. The public gets lost in a maze of figures. It cannot grasp, even if it remembers, the United States' "gross product" of over $300 billions and Canada's $20 billions a year. But the thing becomes understandable when it is reduced to terms of automobiles, washing machines, bath tubs and other household gadgets.

Interpreting economics in layman's fashion, the United States News, of Washington, makes the following discoveries: Ten years ago 79 of every 100 American homes had electricity. Now 96 have it. Ten years ago 81 had radios as against 95 today. Running water has risen from 69 to 84; passenger cars from 72 to 82; electric refrigerators from 46 to 78; toilets from 65 to 77; baths from 61 to 74; telephones from 41 to 70; electrical washing machines from 44 to 65; television sets from none to 24.

Worth reading again, those figures. They may not startle a people used to present living standards but they are unique in all human history. No people ever lived like Americans before, and Canadians are only a little way behind them in life's physical improvement.

This does not necessarily mean, of course, that life itself, which has many aspects beyond the physical, has improved. Judged by other standards, moral for instance, it may not have improved at all. The business of an economic system, however, as distinguished from a moral or religious system, is solely to produce and distribute goods. The North American system, on this score, has succeeded far beyond any other system on record. Yet it is this economic system which communists, socialists and other reformers would change and it is this system which they blame for its failure to produce economic results. The North American system can be attacked on many grounds, moral and spiritual. Even as an economic system it is far from perfect (though it is being steadily improved) but, measured by practical results, it has no rival anywhere.

A Duty And A Pleasure

A CLEAR RECOGNITION OF THE fact that Reserve Army peactime training in Canada must be made attractive if it is to win volunteers is found in the program of the local 75th (B.C.) Heavy Anti-Aircraft Regiment. A far cry from the old days of dull drills and uninspired instruction, the unit now offers youths an interesting program of varied activities designed to create enthusiasm.

The one night a week parade and the occasional Sunday outing combine instruction with the things that appeal to youths—good food, to name but one. It is the plan of the unit at a later stage to organize a club which would be available to the men for any off-evening, with games, swimming, reading lounge and other attractions with a wide appeal.

That this approach to the recruiting problem shows results may be seen in the fact that the 75th H.A.A., although less than two years old, now claims the largest Reserve Force enrolment in the province. The members receive pay for each parade attended, and will shortly be offered full pay for a 60-day tour of training at Calgary.

The practicality of the work cannot be given too much emphasis. In case of war, the guns of this heavy anti-aircraft unit could conceivably be the first in Canada to fire in defense of our country. That is a responsibility that is impressed upon every recruit. It is a responsibility that should bring many new men into uniform as well.

Loose Ends

By BRUCE HUTCHISON

THE British, who like to pretend that they are inefficient, have put even the vagrant art of public speaking on a sound economic basis. Oratory no longer can be trusted to the inspiration of the moment (as the Scottish minister in the old tale observed when he plied his curate with whisky before his first sermon) but must be organized like any other industry. Hence the speech industry has now published a regular and authoritative organ prescribing the rules which every speaker and every audience should follow.

NOW I do not know the rules suitable to the British climate and the diet of British banquets but the Canadian rules, though unwritten, are well established and inflexible. The secretary of every club, society, guild, association and forum in the country has long since mastered them.

Hutchison

The first rule is to trap your speaker early when he isn't looking. He must be shot as a sitting duck before he can take flight. The wise secretary never telephones a speaker a day in advance of the meeting, when he will certainly be refused. He makes the date weeks and if possible months in advance. At that point the speaker is soft, unwary and easily trapped. A man will agree to do anything, even to make a speech, half a year ahead. He will expect the secretary to forget about it so he forgets about it himself. But secretaries never forget. Six months pass so quickly that almost the next day, so it seems, the secretary is phoning to remind the victim that the moment of execution has arrived.

SECONDLY, it is essential to make sure that the speaker never gets a chance to speak. Everybody is invited to speak but nobody really wants to hear him. It is all part of a grand gesture, a sort of ritual, a pleasant charade like the serving of tea in Japan or a political convention in the United States.

Hence the club which has invited the speaker will arrange an agenda which will effeetively throttle him. At least two hours of club business, together with solos by the local singers, a pep talk by some busybody who does no other work and probably a turn by an amateur ventriloquist, conjurer or acrobat, will precede the invited speaker.

IT is now about 11 o'clock at night, or 2 p.m., if the affair is a luncheon. Everybody is tired, fed up and anxious to get home. By the time the speaker rises with the notes for a full hour's speech before him he knows that he has 10 minutes at most. In any well-organized club half of that time will be taken by the president in introducing the honored guest and the other half by some noisesome and drooling fellow in thanking him for a speech which he could not deliver and which no one wants to hear. Thus everybody will be satisfied. The speaker will escape his speech, the local orators will have their chance of glory and the audience will go home to bed, which is the whole purpose of the affair anyway.

NEVERTHELESS, the speaker had better bring some sort of speech with him. Sometimes, when arrangements go wrong, he may have to utter a series of sounds, for as long as 10 minutes. The seasoned speaker has only one speech in his whole life, arranged in segments which can be rearranged, cut down or expanded as the occasion requires. Interminably, reshuffled like a deck of cards, it can always be made to look new and, with the help of a good reporter and a rewrite man in the newspaper office, can even be made to look almost rational.

NO one ever invites me to make a speech (which is a cause of bitter secret grief) but seasoned speakers tell me that they seldom have to use their single speech at all. There is no time for it. Provided they can tell the club that it is doing a great work for Canada, that democracy is wonderful, men brave and women beautiful that is all anyone wants to hear, and the less the better. And if the speaker wisely refuses to eat the banquet which is indigestible and arranges a midnight snack at home he can come through the ordeal almost undamaged.

BUT not quite. His reputation as a speaker has certainly been ruined and rather unjustly, since he has not spoken. His extemporaneous speech, fully written out, remains in his pocket. It must be kept there. One may encounter, once or twice in a lifetime, an ill-managed club where, against everyone's wishes, a speech can be delivered. That is the occupational hazard which the orator must risk. The risk, happily, is small.

Interesting Exception

Winnipeg Free Press

THE SLAVE labor system is being placed on trial in Europe before a tribunal arranged by the international commission against concentration camp regimes. This unofficial court which will follow the rules of legal procedure has received wide attention because its sponsors are themselves survivors of the Nazi and Soviet camps. Some of them, such as the former French Communist and Nazi victim of 1943-45, Mr. David Rousset, are men of considerable prominence.

There is however one point about the investigation which has generally escaped notice. The group represents a wide range of political opinion and the inquiry is by no means directed solely at the Soviet Union. Countries to be investigated include those which have, over a considerable period, been targets of criticism, often by liberals and often, too, by Communist spokesmen. They include, in addition to Russia, Franco Spain, Greece and Yugoslavia.

According to a statement by Dr. Georges Andre, Belgian president of the commission, permission has already been received from the Spanish, Greek and Yugoslav governments for on-the-spot investigations of the various charges. One state has refused to have anything to do with the commission or to allow investigators on its soil. That state is the Soviet Union.

Not Exactly Ready For Mounting

As Our Readers See It

SOLOMON ATTAINED

"Realist" hardly lives up to his pen name when he suggests men were not already well aware of the difference between good and evil long ages before King Solomon, who reigned in Israel, as far as we know, about 974 to 937 B.C. There were many ancient civilizations in the ages preceding this era, such as Chinese, Egyptians, Greeks, Romans, etc. with quite as high a standard of ethics and morals as anything we have today.

The legend of Solomon's supreme wisdom hardly bears close scrutiny. He did indeed worship Yahweh, but according to Scripture (see I Kings) not nearly as devotedly as did his father, David. He was given to a rather peculiar habit of erecting altars to foreign deities. His excuse being that these were for his foreign wives of which he had no small number!

Perhaps his success in keeping peace among his thousand wives gained him the special favor of heaven. Certainly his obituary gives us no glowing testimonial (I Kings XI 43).

As a humanist I entirely agree with "Realist" when he says that most of our difficulties (he refers, of course, to his fellow-Christians) stem from the ignorance of early Christian theologians. Exactly, my friend. And what they didn't know they made up. That is the reason of our empty churches today, for the extreme apathy of the people on matters religious.

HUMANIST.

THE MATURE MIND

Having followed with interest the correspondence emanating from Dr. Marian Sherman's letters to the Times, may I say that apparently the mature mind is a unit which sees we are not and do not live separately and apart (in reality) but as a whole. Any attempt to immortalize a so-called personal life is death.

It is as a whole man we want to live not broken down piecemeal into simple persons. We have got to see ourselves as one to be reborn!

Jesus, on the Cross, finds our oneness when He accepts the thief into Paradise, recognizing forgiveness is for all mankind, not a favored few.

How could He commend a personal spirit to God? Who has not thirsted as a whole and been quenched with vinegar? All of us hang on a cross until we see our Saviour (as One) in ourselves. This represents the mature mind!

ALAN LESLIE GREIG.
1141 Fort Street.

HANDLING DELINQUENTS

It must be gratifying to those who accept other people's opinions rather than think for themselves to hear from a man who should know, that "he doesn't believe boys are any worse today than in the past." "They are," he says, "better educated and better mannered."

Considering the astronomical figure present-day schooling costs one might reasonably expect better education, yet the average writing is poor and the spelling often something to marvel at.

As for manners—if the holder of the "better manners" belief would drive slowly through a school zone about noon he might have reason to change his opinion on that score.

Now the accusing finger seems to be pointed at parents as being to blame. Let us in the name of common sense make the present younger generation toe the mark before they, too, become parents and in their turn fall short in the matter of training and discipline of their children. Whatever boys of the past did or did not do there were strangely few crimes committed by teen-agers compared with the present time.

Before matters improve the slackness in handling young offenders will need considerable tightening up. Instead of police courts and Borstals and psychology, try a stick applied to the spot designed for such ministrations, and what moral suasion failed to do a prolonged tingling sensation and resulting humiliation may achieve.

L. F. HEYWOOD.

PUBLICITY

After reading and seeing the publicity given to the charge laid against a promising young athlete in the Times, I, like many others no doubt, felt sad and humiliated over his downfall, and can imagine the heartache brought to his parents.

Why give such glaring publicity to the misfortunes of our youth? Surely it is bad advertising for our lovely city and I can't see how it is edifying to your readers?

Does not the law regard a man as innocent until he is proved guilty? "To err is human but to lift and protect is divine!" Would it not be wiser and more elevating to help our unfortunate youths rise again and restore them again to the esteem they previously had?

I have high regard for your excellent paper and especially for you, Mr. Editor, and I write in the interests of a still more excellent Times!

FAIR PLAY.

(Ed. note.—The Times regards any comment on the case at present as sub judice. We will have more to say following the trial.)

FOR RAIN

Answering the article in your paper "suggest rain-maker for Saanich" and Reeve Casey desiring to know what the cost would be—I'd like to suggest that he might call a day of prayer—as Britain did some time ago and which prayer was answered.

We forget that "all this world is God's own field" and we are privileged to live here for a "little time." Does anyone truly believe we deserve God's goodness to us, when we leave Him completely out of everything?

WALEMA.

La Prensa And La Nacion

New York Times

IF President Peron of Argentina and Eva Peron believe that La Prensa of Buenos Aires has been forgotten because it no longer fills the front-page headlines of American newspapers they are mistaken. The news that the expropriated journal and its still independent associate La Nacion are being penalized on a trumped-up customs charge has not gone unnoticed.

It came as a reminder that tyranny and injustice are still guiding principles in the Argentine of the Perons. The deduction that is naturally made with regard to La Prensa is that Peron is trying to avoid paying anything for the extremely valuable buildings and printing equipment that he seized.

At the same time he is dealing a shrewd financial blow to the equally great and still independent Nacion.

The law expropriating La Prensa signed by Peron on April 18 gave the government the right to buy the newspaper's property and name at a forced sale. An auditor was appointed to inventory the property and decide on the price. On May 1 the President announced that La Prensa would be turned over to the General Confederation of Labor, which will complete its degradation, for the Confederation is wholly subservient to the Perons.

Now it looks as if La Nacion is running into new dangers. Aside from the customs fine, the paper has been attacked violently in recent weeks in Eva Peron's journal, Democracia.

La Nacion has always been included in the peronist vilification of La Prensa, for it is also internationally famous and independent, which makes it an anomaly in a city where the rest of the newspapers are venal servants of the Peron regime.

Although little known outside of Argentina; there are fine and free newspapers in the provinces, like the Capital of Rosario, the Voz del Interior of Cordoba, the Intransigente of Salta, and Los Andes of Mendoza. These, too, are in danger and indeed have already been subjected to persecution.

It would be a tragedy if North and South Americans should now forget that the battle which La Prensa lost is being carried on valiantly by others who deserve as much support and sympathy as was rightly extended to the great Buenos Aires newspaper that is now eclipsed.

Total War And Co-Existence

(Second of three articles.)

By WALTER LIPPMANN from Washington

IN yesterday's article I contended that the only form a settlement with the Soviet Union could take would be by a military negotiation. Today I must give some reasons why I believe that the conflict, despite all its enormous political, social and ideological elements, is at bottom a military conflict.

Lippmann

This is not the accepted view. The Communists hold that the internal contradictions of capitalism, as they call them, will cause capitalist countries, the leader among them the United States, to go to war, and that the final defeat of the capitalist world will be brought about by insurrection within these countries supported by the military power of the Soviet state.

The anti-Communists, curiously enough, agree with this analysis and prophecy except that they reverse it and argue that the internal contradictions of the totalitarian Communist states will compel the Soviet government to resort to war.

These doctrines seem to me contrary to the facts. The Communist revolution in Russia was brought about by the First World War. There was no expansion of communism in the world until the end of the Second World War. In my view the conflict which might bring on the third world war is primarily and fundamentally the consequence, not of the nature of communism or of capitalism but of the unstable military relationship between the Soviet Union and the Atlantic community.

The Communist movement has been in existence for at least a century. Its creed was formulated in the Communist Manifesto of 1848 and all its policies and promises have been current ever since.

It was the defeat of Russia by Germany in the First World War, not the internal contradictions of the capitalist society, which enabled the Communists, who had been ineffective revolutionary conspirators and agitators for 70 years, to gain possession of the machinery of a great state.

EFFORTS FAILED

They never got possession of the machinery of any other state until there had been another great war. In the early years after the First World War they tried to promote the revolution in many countries—in Germany, in Italy, in Poland, in Hungary, in China. Always they failed.

Never did they succeed by revolutionary action in capturing the state and holding it. Not only did they fail everywhere but the nearer they came to success, the more violent was the counter-revolution which took the form of Fascism and Nazism.

But at the end of the Second World War the Russian armies, having resisted the German invasion, advanced to a line in the centre of Western Europe where, the German army having been destroyed, they encountered the armies of the West. That line is the line of the Iron Curtain.

Thus, if we survey the history of the Communist revolution for a century, we find that its course has been determined at every critical juncture not by the Marxist analysis and prophecy, but by military events. We are warranted, therefore, in concluding that a military settlement with the Soviet Union is the key to the settlement of the conflict between the Communist revolution and the non-Communist world.

If that is the case, then the issue reduced to its critical elements and stripped of the confusion between cause and effect, is how much territory is to remain under the military control of the Soviet government.

The question is not what Marx and Lenin taught, what Stalin and Molotov believe, what Communists everywhere hope for and conspire to do. The question is where the Red Army is to be, and where it is to be able to go, and where it is not to be able to go. That is the question that will have to be answered either by negotiation or by a war.

(To be continued)

Ups And Downs

By BRIAN TOBIN

"MAYBE," said the Elevator Man, "it's just as well that making artificial rain costs a lot of money. I see where Saanich has been thinking of getting into the active department of the weather business. Well, the council has precipitated a crisis more than once, but precipitating a little irrigation moisture is quite a different thing. It takes more than words to do that. It's easy to create a few moist brows at any meeting, but you have to do more than deliver a speech to moisten 20,000 acres. And the costs apparently go higher than the airplane that does the job. The taxpayers might raise an awful dust in spite of the rainfall, and if it didn't work the first time I doubt if there'd be a second chance. It wouldn't be a case of 'if at first you don't succeed, seed, seed again.' Going up!

Tobin

"At the same time," said the Elevator Man, "I guess it's no joke for those farmers with their crops drying out. You can't blame them for wanting to find a cure for their problem. Dryness is all right in its place—say in a glass of sherry or a bath towel—but you can overdo it. You can overdo wetness too. That was the fear of the lady at the missionary society meeting who heard the minister say: 'Thousands of gallons of rum go into Africa for every missionary that is sent there.' 'Hmmm,' she says to her neighbor. 'That seems rather a large allowance for those men.' Going down!

"I suppose, though," said the Elevator Man, "it's all relative, this matter of wet and dry. Sometimes they produce the same result. Take those two fellas who met on the street, for instance. Says one, 'I lent Brown $10 yesterday. He told me he was stranded high and dry.' 'Oh?' says the other. 'That's strange. He asked me for $10 because he could hardly keep his head above water'."

HOME GARDEN

by Hilda Beastall

Summer blooming perennials of great interest are the plants in the genus erigeron (er-ij'-er-on).

Belonging to the composite family (daisy-like flowers) the erigeron contains species from two inches to three feet in height. Those which are native to the Pacific Coast are found in the Olympic Mountains, while others inhabit the Yukon.

Hilda

The color range is interesting for border work. The familiar lavender erigeron combines well with the lavender—blue delphiniums, yellow coreopsis, and later with the white and salmon shades of phlox but not with the magenta shades. The yellow and white erigerons are not so often seen in the garden, but should be used more since these are two important colors in a perennial border.

Erigeron speciosus is the tallest, to three feet, with flat-topped clusters of rich lavender flowers often one and one-half inches across, and resembling some varieties of michaelmas daisies. Starting to flower in mid-June, they provide excellent cutting material for indoor arrangements, and when grown in a rich humus with plenty of moisture will continue to bloom until August. While easy to grow from seed, some plants will have inferior habit and form, making it necessary to select only the best for border work.

E. mucronatus is good for the rock garden, with low foliage and long wiry stems bearing half-inch flowers which turn white later. Flowering starts before E. speciosus and lasts until the severe frosts.

A rock-garden beauty growing only to 12 inches and bearing orange flowers is E. aurantiacus. Summer blooming, it also makes an excellent border plant. The above three species may be grown from seed and the best plants increased by division.

Choice rock-garden varieties listed by local nurseries are: E. aureus, golden yellow on two-inch stems; E. flettii, white, from the Olympics; E. trifidus with profuse lavender flowers and cut foliage, four inches; E. sp. Yukon River, white flowers tinted mauve and grey-green leaves.

Salary Boost For Judges Opposed

OTTAWA (CP) — The Commons, shooting for a summer adjournment some time this week, ran headlong Wednesday into time-consuming opposition to a Government bill to give judges a 20-per-cent increase in pay.

The measure finally won first reading, but only after the Progressive Conservatives urged that it be deferred at least until the fall session and the C.C.F. and Social Credit groups suggested it be dropped altogether.

The opposition generally was based on the argument that this is not the time to raise salaries of one specific group when the people as a whole are fighting inflation.

The C.C.F. forced a formal division on a government motion to go into committee on the preliminary resolution. The motion carried 144 to 24, but the vote produced a minor split in the Liberal and Progressive Conservative ranks.

A measure was approved revamping federal control over dairy products and substitutes moving interprovincially.

First reading was given a bill providing for elections in the Northwest Territories and making minor voting alterations.

Famous Gardens

MONTREAL (CP)—Fame of the Montreal Botanical Gardens has spread to Venezuela. The curator, Henry Teuscher, has been authorized to accept an invitation to Caracas to aid the South American City in its botanical projects.

Church Properties To Be Sold Soon

Sale of St. Barnabas Church buildings and land on Cook Street will be completed soon with another church group, church authorities said today in commenting on a news article in Monday's Victoria Daily Times which stated the church will move to another site in the Belmont Avenue district.

It had been speculated that the old church might be demolished.

Cows, Sheep Get Dizzy

CHICAGO (AP) — More cattle and sheep are doing the "circle two-step" and that spells trouble for the animals and their owners, the American Veterinary Medical Association reported today.

"Going around in circles is a sign of listerellosis, a fast-killing disease which is on the increase," an association spokesman said.

The disease is caused by a germ which may produce fatal imflammation of the brain. It attacks mostly cattle and sheep but also may infect swine, horses, goats and even humans.

GLACE BAY, N.S. (CP)—A blind girl who never attended public school before stands sixth in the 12th grade at Morrison High School here with an average of 89. Pearl Campbell, 21, is a graduate of the Halifax School for the Blind.

'A GOOD IDEA'

Meet Tourists With Lassie And Bagpipes

The tourist trade group of the Victoria Chamber of Commerce still thinks it would be a good idea if incoming boats were met by a highland lassie, complete with bagpipes.

So far, however, the group has been unable to find any one girl who would like to take on the chore as a regular job. The nearest it has come so far with its plan is to consider having the entire Victoria Girls' Pipe Band parade every Saturday afternoon in front of the Parliament Buildings.

The problem now is to get some chamber member or some tourist-minded citizen to sponsor such a feat.

While negotiations are still continuing, it is understood each afternoon performance would cost $25.

Bail Denied To Logger

DUNCAN — Application for bail, made by 30-year-old Douglas Seigner, Meade Creek logger, held on five charges, was refused by Stipendiary Magistrate G. A. Tisdale Wednesday.

Siegner is charged with assault causing grievous bodily harm to Buster Ware, assaulting Constable George Phillips, R.C.M.P., and Jock Davidson, manager of the Riverside Inn, Lake Cowichan, and with assaulting and attempting to cause grievous bodily harm to Raymond Schutte. He is also charged with the theft of a knife belonging to J. H. MacAdam.

RELAX AS YOU SEE AS YOU SAVE

by GREYHOUND

Next trip you take, join those travel-wise folks who prefer travel by Greyhound to driving! You'll ride at ease in deep-cushioned seats... on direct scenic routes... at the lowest cost in all travel.

from Seattle

9 Trips Daily to ALL the EAST

16 Trips Daily to CALIFORNIA

VANCOUVER ISLAND COACH LINES TRAVEL BUREAU
629 Broughton Street
VICTORIA
Empire 1177

GREYHOUND

End-of-the-Month VALUE DAYS at Standard

★ Wonderful Pre-Stock-Taking Values on All Five Floors!
★ A WAREHOUSE CLEARANCE for Bargain-Seekers!
★ TRADE-IN VALUES on Old Furniture!
★ Convenient Terms on All Merchandise!

Warehouse Clearance, Too

Our BARGAIN BASEMENT will be open Thursday, Friday and Saturday. You'll find a wonderful assortment of REAL SAVINGS in home appliances ... chesterfield suites, dining room and dinette suites, chrome sets, odd bedroom furniture and small tables. Call in and see these values . . . some slightly damaged or soiled, others just discontinued patterns of NEW STOCK. Trade-in prices DO NOT APPLY on clearance specials from the Bargain Basement. See these examples:

2 only, REFRIGERATORS, 7 cu. ft. Slightly marked. Reg. 299.00 — 239.00

4 only, REFRIGERATORS, 10.6 cu. ft. Reg. 436.00. SPECIAL — 359.00

2 only, REFRIGERATORS, 5 cu. ft. Reg. 339.00. SPECIAL — 269.00

1 only, Combination ELECTRIC and COAL and WOOD RANGE. Reg. 339.00. SPECIAL — 299.00

1 only, USED WASHER. Reg. 214.00. SPECIAL ONLY — 125.00

3 HOOVER WASHERS, Slightly damaged. Reg. 93.00. SPECIAL — 69.00

3 NEW COTTAGE-MODEL ELECTRIC RANGES, discontinued models. Reg. 199.00. NOW — 149.00

1 Used FINDLAY ELECTRIC RANGE. New guarantee. Reg. 356.00. SPECIAL — 279.00

1 NEW MOFFAT ELECTRIC RANGE, cottage model. Clock control. Reg. 284.00. SPECIAL — 249.00

1 SUPER DE LUXE GAS RANGE with clock control, centre griddle. Reg. 399.00. SPECIAL — 299.00

1 only, De Luxe GAS RANGE, 4-burner. Reg. 227.00. SALE — 179.00

COMBINATION GAS, COAL and WOOD RANGE. Reg. 229.00. SPECIAL — 139.00

Trade-in Model COMBINATION RADIOS. Several models on hand. Priced from — 95.00

2 only, REFRIGERATORS, 9 cu. ft. Reg. 389.50. SPECIAL — 339.00

4 only, REFRIGERATORS, 7.6 cu. ft. Reg. 299.00. SPECIAL — 279.00

1 only, DEEP FREEZE, 8 cu. ft. Reg. 499.00. SPECIAL — 299.00

2 USED De Luxe BENDIX WASHERS, reconditioned and guaranteed. SPECIAL — 249.00

and many, many others

★ CHESTERFIELD SUITES
★ DINING ROOM SUITES
★ BEDROOM FURNITURE
★ OCCASIONAL TABLES
All at Warehouse Clearance Prices!

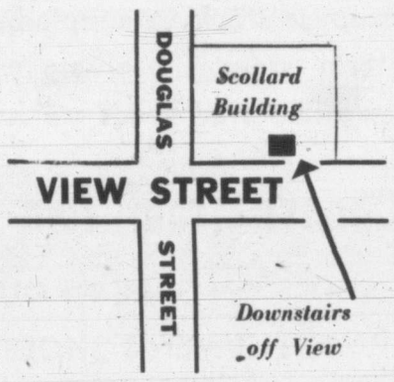

View Street Furniture Warehouse
Downstairs in Scollard Bldg., View and Douglas

For wonderful VALUES . . visit STANDARD now . . Shop at this big, wonderful store where you'll find the newest, most interesting selecton of quality furniture and Budget-priced pieces!

EXCITING FURNITURE SPECIALS

FOUR-PIECE "EMPIRE" STYLE BEDROOM SUITE—Mahogany twin beds, vanity, bench and chiffonier. Traditional design, finest construction. Reg. 635.00. SPECIAL — 395.00

LOUIS XV BEDROOM SUITE — In lovely mahogany. Four pieces and night table. Has white oak interior. Regular price was 679.00. SAVE 200.00 at this Special Price — 479.00

HEPPLE-WHITE BEDROOM SUITE—In fine mahogany. Double bed, Mr. and Mrs. Dresser, six-drawer dresser and night table. Reg. 469.00 — 395.00

THREE-PIECE BEDROOM SUITE—In solid maple. Double bed, dresser with mirror, four-drawer chest. In smart wheat finish. SPECIAL VALUE — 99.00

FOUR-PIECE MODERN WALNUT BEDROOM SUITE — Bed, vanity with bench, chiffoniers. Regular price is 165.00. SPECIAL — 149.00

TWO-PIECE CHESTERFIELD SUITE—In WOOL FRIEZE. Has full spring construction, reversible spring-filled cushions. SPECIAL VALUE — 159.00

TWO-PIECE MODERN CHESTERFIELD — Very smart and appealing. Well-constructed and covered in a new, attractive wool FRIEZE. Choice of seven colors. Price only — 239.00

TWO-PIECE DAVENPORT SUITE—In a choice of velour or tapestry cover. Davenport opens to bed with one easy motion. Chair has deep spring seat and reversible spring filled cushion — 139.00

6-PIECE DINETTE SUITE in beautiful bleached mahogany. Reg. 265.00. PRE-STOCK-TAKING SPECIAL, only — 199.00

9-PIECE WHITE OAK DINING ROOM SUITE of superior construction and style. Reg. 339.00. PRE-STOCK-TAKING SPECIAL — 295.00

COFFEE TABLE—Solid walnut, Duncan Phyfe. SPECIAL — 14.50

MATTRESSES—Spring-filled, all sizes, deep spring construction. Guaranteed — 28.50

GARDEN CHAIR—Folding style, with arms, supported seat and back — 4.49

TRI-LIGHT LAMP — Complete with plasti-silk shade, side candles and bulbs — 14.95

BED COMPLETE—Tubular steel, full length, with cable spring and all-felt mattress. 30 inches wide — 23.49

BASE ROCKER — With walnut finish or bleached arms. In grey or grey tapestry or wine velour — 39.00

LET'S TRADE FURNITURE!

We suggest you trade-in your old furniture pieces on smart new QUALITY STOCK from Standard! We have what you want . . . and your old furniture will help you get it. Liberal terms allowed on the balance.

Here's What We Will ALLOW!

For Davenports
1-Piece — 20.00
2-Piece — 25.00
3-Piece — 30.00

For Breakfast Sets and Dinette Suites
5 pieces or more — 10.00

For Bedroom Suites
3 or 4 matching pieces, 35.00

For Chesterfield Suites
2-Piece — 25.00
3-Piece — 30.00

For All Types of Mattresses — 5.00

For Carpets and Rugs
Of sizes 6.0x9.0 and larger — 15.00

For Bed-Spring-Mattress Combined
For the 3 items — 10.00

SPECIAL OFFER!
UP TO $35.00
Allowed for your old VACUUM CLEANERS, on the purchase of any one of the following top brands. HOOVER - ROYAL - G-E and UNIVERSAL
Phone for Home Appraisal

Standard FURNITURE
DENNYS OF VICTORIA
Phone B 5111

Stunning New Drapery Values

MONK'S CLOTH—In plain and novelty weaves. Makes attractive draperies, durable slip covers. In eggshell or natural. 48 inches wide. 1.98 Yd.

COTTAGE SETS—Colorful, for kitchen or nook. Trimmed with bright flower-pot chintz inserts and ruffles. In red or green. Six-piece set, 2.25

NOVELTY HOMESPUNS—By Old Bleach. Geometric design in linen, for upholstery or loose covers, drapes. 50 inches wide. Special, 3.95 Yd.

Durable Deltox Rugs

The newest, practical floor carpeting, especially suited for summer use. Hard wearing, and easy-to-clean. Look at these low prices!

Woolcraft		Delfibre	
6 x 9	41.60	6 x 9	22.25
8.3 x 10.6	59.50	8.3 x 10.6	30.55
9 x 12	67.50	9 x 12	33.75
9 x 15	90.00	9 x 15	47.25
12 x 12	101.50	12 x 12	58.25
12 x 15	127.25	12 x 15	71.75

Newly-Arrived Printed Linoleum

Here's an ideal value for your summer camp. Smart patterns for your bedrooms, kitchen, hall, porch and bathroom. They are EASY TO CLEAN ... EASY TO LAY ... offering a high-gloss finish. Only, 49c Sq. Yd.

RIGHT THROUGH—YATES TO VIEW

Congress Divided As To Ending War On Parallel

Republicans Oppose Acheson View That Peace On Malik's Proposal Would Mean Victory

WASHINGTON (AP)—Congress reacted warily today to State Secretary Dean Acheson's statement that a cease-fire on the 38th Parallel in Korea could be viewed as a "successful conclusion" to the fighting there.

For the most part, Republicans criticized settling the Korean conflict on the 38th Paarllel. Democratic reaction was more mixed. The 38th Parallel was the old line between North Korea and South Korea.

Acheson Wednesday called on Congress to authorize the admini tration's vast new program for $8,500,000,000 of military and economic aid to the free world during the coming year—regardless of what happens in Korea.

In response to committee questioning, he said:

1. Withdrawal of Communist forces behind the 38th Parallel in Korea could be considered "a successful conclusion of the conflict."

"If this aggression is stopped, and with guarantees that it will not be resumed, then you will have repelled aggression and restored peace and security in the area," Acheson said.

He stressed the military objective as entirely apart from the long-range goal of a unified Korea.

2. "Disaster" threatens in Iran, where Iranian nationalization of the British-developed oil industry has created a new world crisis.

3. Even in the event of an "honorable negotiated peace" in Korea, the $8,500,000,000 mutual security program of economic and military aid is still vital.

Seize Chinese Junk With Big Rubber Cargo

HONG KONG (AP)—A Royal Navy patrol boat today seized a Chinese junk laden with rubber tires and raw rubber. A Hong Kong court confiscated the cargo and the junk. The rubber, valued at $42,000, was presumed to be destined for Communist China and the Portuguese colony of Macao.

Civilian, Officer Die In Gun Battle

INDIANAPOLIS, Ind. (AP)—Police rifle and machine-gun bullets killed an angry husband in Northwest Indianapolis Tuesday night after he fatally wounded one patrolman and critically wounded another with shotgun blasts. Police identified the dead man as John Hoard, 37. The dead man's widow, Mary, told officers she and her husband had quarrelled and he told her, "I'm going to shoot me a couple of policemen so they'll kill me."

Subs In Accident

LONDON (Reuters — Two Royal Navy submarines have been ordered back to their base for examination after a slight accident on exercises in the North Sea, it was disclosed today. The Admiralty said no one was injured and that neither submarine was in any danger. They are the Sirdar and the Scythian.

NOTICE

TARIFF CHANGE

New Express Tariff as filed with Public Utilities Commission has been approved, effective July 1st, 1951.

The increased Passenger Tariff, as filed, will not become effective July 1st, but on such later date as may be approved by the Public Utilities Commission.

Vancouver Island Coach Lines Ltd.

Veterans' Hospital Patients Enjoy Free Smokes

Every month Victoria customs officers distribute seized cigarettes to patients at Veterans' Hospital, who look forward to regular visit. At hospital Tuesday night were, from left, Mrs. B. Walls, night supervisor; customs team captain Frank Hall, P. R. Lloyd, Victoria; and customs men J. E. Baines and J. Roberts.

Red Bombers Attacking U.S. Must First Cross Canado, Claxton Warns

OTTAWA (CP)—Defence Minister Claxton said Wednesday the Russians may have 25 atomic bombs or more and there are two main routes across Canada for air attacks if war comes. Canada has about seven targets which might invite use of one of those bombs.

Those were among the facts he marshalled in an address to the Ottawa Kiwanis Club to back his statement that even if something comes of Russia's Korean peace overtures Canada must not slacken defence efforts.

The minister reaffirmed the cabinet's opinion that the time is not ripe for general economic controls and the hope they will never be needed. He also intimated that the United States is going to help foot the bill for some defence installations in Canada which would benefit the whole of North America.

Mr. Claxton referred to Russia's A-bombs in an appraisal of the threat to Canada. If war came, there would likely be air and submarine attacks on Canada. There were two likely avenues of air approach.

"The first might be from the northwest, from Siberia, swinging across Alaska either to the east of the Rockies into the industrial centres or to the West Coast cities. The second approach might be from Northern Europe across Iceland, the tip of Greenland, Labrador, the Gulf of St. Lawrence and down to the industrial centres.

The Russians had four-engined bombers to carry the bombs here but probably not enough to make saturation raids.

Therefore there were about 30 targets reported likely to attract an A-bomb in the U.S. and about seven in Conada. Air attack against at least some of them was considered likely.

Some Canadian targets might be hit when the Russians found it impossible to get through to the U.S. target. A master plan of radar protection, communications and fighter interceptor planes had been worked out with the U.S. and was "being built up as fast as it can be done."

Since any attack on the U.S. almost certainly would come across Canada, it "is only reasonable that they should assist" in the defence of Canada.

"So far Canada has paid for all the defence equipment purchased from the U.S. and we shall continue to do that as long as the equipment is for the defence of Canada here or abroad but where it is used for the defence of all North America . . . we shall work together."

Lucky Visitors

LONDON (CP) — Gay little shops selling nylon stockings in a Festival of Britain gardens make most Britons envious. The stockings are sold to overseas buyers for 9s. and 12s. 6d. Sometimes British visitors are lucky. If there are any for home distribution they may get a pair at 10s. 6d. or 17s. 6d.

and now

EFFECTIVE JULY 1

SUNDAY SERVICE

FROM VANCOUVER

to

PENTICTON
CASTLEGAR
(NELSON and TRAIL)
CRANBROOK
(KIMBERLEY)
CALGARY
•
PORT HARDY
SANDSPIT
PRINCE RUPERT
•
PRINCE GEORGE
FORT ST. JOHN
WHITEHORSE
•

Information and Reservations
Any Canadian Pacific Office, or Your Local Agent

Canadian Pacific AIRLINES

. . . Starts Thursday, 9 a.m.

Ingledew's

CLEARANCE SALE

WOMEN'S SHOES

Hundreds of pairs of shoes have been brought over from our Vancouver stock to supplement the stock on sale in our Victoria store . . . giving you the greatest selection of women's imported shoes we have ever offered for sale

At Ingledew's • Choose from Two Great Stocks • Not Just One

MOST SHOES ON SALE IN OUR WINDOWS TONIGHT

• • NO MEN'S SHOES ON SALE • •

Reg. $12.95	Reg. $13.95 to $15.95	Reg. $16.50 to $21.95
$7.95	$9.95	$12.95

ANOTHER LARGE GROUP, REGULAR . . $22.95 to $29.95 . . . NOW $15.95

REMEMBER HUNDREDS OF PAIRS OF SHOES HAVE BEEN BROUGHT FROM OUR VANCOUVER STORE TO SUPPLEMENT OUR VICTORIA STOCKS

VICTORIA STORE ONLY

Ingledew's

749 YATES STREET

Sorry! No Mail Orders! No Deposits! No Exchanges! No Refunds! No Charges!

Burma's Grim Civil War Costs Huge Sum, Lives

Most Of Country's Major Industry At Standstill In Never-Ending Conflict

This grim game of cops and robbers has cost the country an estimated $2,100,000,000, tied up nearly 30,000 soldiers, sailors and airmen, and taken a toll of 50,000 lives. Defence costs have more than doubled since 1948.

Communist action plunged the Burmese into fratricidal conflict three months after united effort won them freedom from Britain.

By the end of 1948 the urge to rebel spread among the peoples' volunteer organization, main governmental prop, and a section of the armed forces. It was climaxed early in 1949 by a revolt of the Karens, a minority group which feared annihilation of tribal tradition without a separate state.

The government claims rebel strength at no time exceeded 20,000. It said half this number surrendered under amnesty by Jan. 4, 1951.

The government claim does not tally with other estimates of rebel numbers. Breakdown figures by competent sources gave these as: Communists, 12,000; Karens, 20,000; P.V.O.'s and army mutineers 14,000.

Much of the rice-growing delta is held by Communists and Karens who occasionally join forces in the war against the government.

Apart from rice, all other industry is at a standstill.

1,000 Yachtsmen To Gather Here For Big Regatta

More than 1,000 yachtsmen from Vancouver Island, the B.C. mainland and Washington, will converge on Victoria Saturday to participate in the six-day Pacific International Yachting Association regatta at Cadboro Bay, headquarters of the Royal Victoria Yacht Club.

Five large northwest Pacific yacht clubs and about 12 smaller clubs associated with the P.I.Y.A. will be represented at the regatta. About 200 boats of all classes are expected to take an active part in the racing events.

The sailing events will open Saturday with a rendezvous of all boats at Bedwell Harbor, Pender Island. The first race will be held on Sunday for larger boats from Bedwell Harbor to Cadboro Bay. At the same time there will be a predicted log race for power boats.

The regetta will include a series of three races next Monday, Tuesday and Thursday for large boats. There will also be races for the smaller types of sailing vessels, including a special handicap race.

A feature of the regetta will be a "free for all" race open to all classes of small boats on Thursday of next week.

Epilepsy Given As Death Cause

Gnr. Cecil Matthews, 17, Gananoque, Ont., died June 21 at Gordon Head Camp of an epileptic attack, an army court of inquiry has decided. Decision was based on a post-mortem examination. The young soldier suffered an attack in barracks a day after returning from home leave, and failed to respond to efforts of Saanich fire department resuscitator crew.

FRUIT-A-TIVES MAKE YOU WELL KEEP YOU WELL

Get relief from constipation—Indigestion. Positive results from FRUIT-A-TIVES proven by tens of thousands. FRUIT-A-TIVES contain extracts of fruits and herbs.

ARRESTED FOR CARD MAILED MISS TRUMAN

LOS ANGELES (AP).—Post office inspectors Tuesday arrested Paul de la Croix, 42-year-old itinerant street preacher of Monrovia, Calif., on charges of mailing a libellous, scurrilous and defamatory postcard to Margaret Truman.

Inspector F. H. Casey said the card was mailed to the President's daughter April 16, in care of the National Broadcasting Company in New York. Pasted to the card was a picture cut from a magazine showing Miss Truman in a low-cut dress.

De la Croix was remanded to jail in lieu of $5,000 bond.

Unnecessary Speed

DURBAN, South Africa (CP)—Durban housewives complain that they are neither shorthand writers nor made of money. Menus suggested in the South African Broadcasting Company's programs are dictated at an impossible speed and ignore the present high cost of living, they say.

Typhoid Carrier Object Of Hunt

REGINA (CP)—A Saskatchewan government health officer today searched for a typhoid carrier in Pense, Sask., as a sixth case of typhoid fever from the village was confirmed.

The new case is Donald Schuette, 2½, who is in Regina isolation hospital.

Pense is a village of 375 residents 27 miles west of Regina. Dr. B. T. Dale, provincial director of preventive medical services, said he believes that this person, while not himself suffering from the disease, is infecting others.

The provincial laboratory is carrying out tests to find where the disease originated. The first cases were all persons who attended a tea party in Pense late in May.

But neither the Schuette child nor his mother was at the party, overseer G. Harlton of Pense said.

The most powerful gasoline your car can use . . . 'activated' Shell Premium!

HERE'S A BIG NET PROFIT FOR YOU

FISH NET

FOR GARDENS

For climbing peas, protecting strawberries, etc. Several widths. Square foot 1c

NEW GALVANIZED NETTING

Regulation stucco. Poultry and fence wire. 12 to 20 gauge. All size mesh from 1-inch to 2-inch.

CAPITAL IRON AND METALS LTD.

1824 STORE ST. G 2434 - G 8441

FLY OVERSEAS OVERNIGHT BY TCA

- Most frequent service from Canada
- Great 40-passenger "North Star" Skyliners
- Every pilot a "Million Miler"
- Lounge-like atmosphere • Superb service

Daily flights to London, Glasgow, Shannon. Frequent direct service Montreal-Paris. Prebooked connections to key centres of Europe, Africa and the Near East. Ask your Travel Agent or nearest TCA Office:

TCA Office in Victoria
916 Government St.
Phone Beacon 5141

TRANS-CANADA Air Lines
International • Trans-Atlantic
Transcontinental

WANTED!

YOUNG MEN FOR SUMMER EMPLOYMENT

Fare to Calgary and return, including meals and berth . . .
Full accommodation in Calgary (including meals) . . .

ALL PROVIDED!

PAY $79.00 per month IN ADDITION to above

DATES Leave Victoria July 5th
Return to Victoria September 3rd

This work is in the form of a Military Basic Training Course for the Reserve Army Units.

Usual Reserve Force terms of service apply. This unit has never failed to grant release, upon request, provided clothing and equipment which has been issued free of charge, has been returned.

The fast-growing 75th (B.C.) Heavy Anti-Aircraft Reserve Force Unit is sending more men to this basic training course in Calgary than any other unit in B.C.

75th (B.C.)

HEAVY ANTI-AIRCRAFT REGT.

Royal Canadian Artillery

Phone G 2912 from 9 a.m. to 4.30 p.m.

BAY ST. ARMOURY WEDNESDAY or FRIDAY NIGHTS

SIDNEY — PAT BAY AIRPORT THURSDAY NIGHTS

It's All They Can Talk About

Eddy's JULY SALE

STARTS TOMORROW

Yes . . . we know we're rushing the date just a little . . . but we simply can't wait to show you the sensational values we've got waiting for you in the most amazing sale you've seen in a long time . . . and when Eddy says that, it's something to see.

DRESSES

100% nylon prints, washes like a hankie, color fast, shrink-proof and wrinkle free. All sizes. Reg. 17.95 and 19.95. **½ Price**

Merrilon jerseys, satins, linens, a wonderful group of prints, plains and polka-dots. One and two-piece styles with short, cap or three-quarter sleeve. Sizes 11 to 24½

⅓ to ½ OFF

St. Michael's fully fashioned cardigans and pullovers. Reg. 14.95 and 9.95. HALF PRICE.

PETER-PAN MERRI-GO-ROUND BRASSIERES—In cotton and satin. Reg. 2.50 and $3.50. ½ PRICE

T-SHIRTS—In cotton interlock, all shades and some two-tone effect. Regular to $1.25 ..... 79c

FORM-FASHION HOSE — In lisle. Regular 89c 50c

SEERSUCKER GOWNS — Floral and plain colors. Regular 3.95. To Clear at, ½ PRICE

Grandmere weskits, shrinkproof and mothproof. Reg. 3.95. July Clearance 2.19

SLIPS

Satins and crepes, tailored and lace trimmed. Some branded lines included. Values to $4.00. July Sale $1.99

RAYON JERSEY GOWNS—In blue, pink, yellow and white. Some with elastic waist, some with tie-back. Lace trimmed. Sizes 32 to 40. July Sale $1.87

SLACKS AND STRIDES—In a good color range. Regular $3.95 ..... $2.19

COATS SUITS and SHORTIES

They're in the better fabrics, pure wool, charmaine, all-wool velour, hard-wearing worsteds. All shades including off-white. All sizes. Made to sell at 45.00, 49.50 and 55.00. July Sale 28.67

SHORTIES

In whipcord, wools, plaids and checks. Belted styles and full backs. All sizes, all colors. Values to $27.50. July Sale 13.97

HOSIERY

Save 25% on Canada's three leading lines of branded hose. Discontinued shades.
Regular $2.25 ..... $1.68
Regular $1.95 ..... $1.46
Regular $1.85 ..... $1.38
Regular $1.75 ..... $1.31

BLOUSES — In crepes on sheers. Plain tailored and lace trimmed, long or short sleeves. All colors, and values to $6.95. ½ to ⅓ OFF!

ANKLE SOCKS — Botany wool and cotton. Sizes 8 to 10. Values to 79c. ½ PRICE

SKIRTS — Gabardines, corduroys, wools, wool jerseys. Values to $14.95. ½ PRICE

Handbags

Our entire stock goes out at clearance prices. Genuine leathers, plastics, plastic calf, bengaline, snakeskin, in the shades you want, too!

½ Price

SWEATERS

The famous Grandmere first-quality sweaters. Known throughout Canada.
Cardigans. ¼ off, reg. 7.95 ..... 5.96
Short-sleeve pullovers, reg. 5.95 ..... 4.46
Long-sleeve pullovers, reg. 6.95 ..... 5.21
All shades, all sizes, shrinkproof and mothproof.

EXTRA VALUES DOWNSTAIRS.

SLIPS — Crepes, satins and rayons. Lace trimmed and tailored. Values to $2.95. July Sale Special 99c

GIRLS' DRESSES—Sizes 1 to 10. In cotton prints, plain colors, checks and plains. Regular $1.29 to 6.49.—⅓ PRICE.

CHILDREN'S OVERALLS — In denim and drill. Broken sizes. Values to $1.98 ..... 99c

BLOUSES — For 'teen-agers. Values to $3.95—⅓ OFF!

BOYS' AND GIRLS' SAMPLE SLACKS, SLACK SUITS, TWO-PIECE SUITS AND RIDING PANTS — Drill, corduroy, sharkskin and plaids. Your Choice— ½ PRICE

SHORT-SLEEVE PULLOVERS

First quality and substandards. Colors green, pink, red and wine. July sale 1.89

KIDDIES' PYJAMAS — Good color range, and sizes 6 to 12. Regular $1.79 ..... $1.29

Clearance Values

On Men's Shirts, Work Pants and Ties.

OVER, ON AND UNDER DOUGLAS

Views Of Sport

By RED SMITH

Bob Murphy came into the International Boxing Club offices with his chauffeur and stablemate, Rocky Graziano, and Rocky hurried to an open window to gaze down lovingly to the street where his car was parked, a shimmering Cadillac convertible with the top down, exposing the red leather upholstery. A tall kid wearing a windbreaker with "New Mexico Aggies" on the back was standing on the sidewalk admiring the heap.

"I hope you locked it," Rocky was told. "He looks like a basketball player."

Smith

"Get a load of that job," Rocky said. "And they think Sugar Robinson goes first class!"

Murphy sat down to read some mail that had been held for him. He was on his way back to training camp from the boxing commission office where he and Jake LaMotta had undergone preliminary examination for their fight in Yankee Stadium tonight. His light red hair was tangled, his red whiskers bristly. He looked like something an artist would produce if you said, "Paint me an Irish fighter"—tall and rangy with lean features, a jutting chin and jutting brows.

A recent conversation with Ray Miller, the old left hooker, was recalled. There'd been talk about this fight and what a bodacious brawl it should be between two indestructible belters, and the remark had been made that Murphy was the sort of defensive boxer who resented it when a punch missed him.

"That's where you're wrong," Miller had said. "He seems to be getting hit a lot but he's throwing punches so fast himself the other fellow never gets set for a solid shot, and Murphy's moving all the time."

"I agree with him," Murphy said. "Oh, I've caught some solid belts. Everybody does. But I don't get hit as much as people think."

"LaMotta will belt you," he was warned.

"Sure he will," he agreed. "It's got to be a good fight. It can't miss. Both of us can punch, both of us can take it, and we both keep moving in. It can't miss."

"If you had your choice of styles, what sort of opponent would you prefer to fight?"

"Like Jake, a fellow who keeps walking in and punching. Then I can pick my shots. A cutie can louse you up but if an opponent keeps punching, I slip punches and slip punches"—he bobbed his head, brushing his hands past unshaven cheeks—"and I pick my shots. I like an opponent who likes to fight."

He talks and looks like a fighter who truly loves it.

Logic In The Ring

"For a big fight I don't like this rule that the referee must stop it after three knockdowns in one round. Say you get knocked down for nine and when you get up you're still a little hurt and you get knocked down again. Now if you're really in shape, really full of strength, why, after that second nine count you can be three or four times stronger than before.

"But this guy is a good belter and he knocks you down again. You take nine for the third time, and now you're fine, now your 10 times as strong as the first time. Why should they stop you then? If you're really in shape, I don't think it's possible to be hurt bad, unless you hit your head on the floor or something."

Everything Is Jake

Tonight will be the biggest payday of Murphy's life. "I think this ought to do between $200,000 and $300,000," he said. "My biggest purse was about $11,000 with Joe Rindone in Boston. They turned 10,000 people away."

At the commission, Murphy had weighed 176 and LaMotta about the same, 183 fully dressed.

"Jake will be stronger at that weight," Bob said. "I looked at him and he's no middleweight. He has a small waist and small legs but he's big up here in the chest and shoulders. He's a real light-heavyweight."

"You know where all Jake's weight is?" said Graziano, LaMotta's pal. "In his head. If he had a normal head, he'd be a lightweight!"

(Copyright, 1951, New York Herald Tribune Inc.)

Lobs And Volleys

By DICK PRAUL

Next big net tourney for Victoria area will be the city lawn tennis championships to be conducted starting July 7 at Victoria Lawn Tennis Club.

Hank Bennett, the ex-air force man, won't be around to defend his singles, doubles and mixed doubles crowns, so it will be a free-for-all with at least half a dozen persons aiming to take over where he left off. Hank is in Toronto these days.

When Val Speed, 15, defeated an experienced player to win the women's singles title at Camosun Tennis Club last week-end, she notched her first title in a sport in which she is expected to go a long way.

She is the daughter of Mr. and Mrs. Arthur T. Speed, of 507 Montreal Street, who, while it is needless to say were delighted at her victory, took it in stride. They have known how many hours of patient practice Val has behind her.

Val Speed

Her dad, a great sports follower, won the Pacific Northwest single sculls title in 1930 at Elk Lake, so Val's win means another trophy for the Speed household.

Val is a girl with sports interests. She is also an excellent swimmer and figure skater and is well above average as a basketball and baseball performer.

* * *

Canadian net stars are performing at Wimbledon this week for the first time in many years. Canada's Lawn Tennis Association's efforts in achieving this has been mentioned before in this column.

Now, according to a Canadian Press wire report, the Quebec Lawn Tennis Association is moving to spruce up the playing of young net enthusiasts by importing Ted Lemaire, U.S. tennis pro from Miami, to hold classes for boys and girls.

A whole roster of champions at Victoria Lawn Tennis Club emerged from the club tourney completed Saturday. Ron Mitchell, who won the singles, succeeds Jack Milledge, while Bessie Wilson, women's singles victor, follows in the footsteps of Ann Peden.

Jack Parker teamed with Bill Dunbar to win the men's doubles and the Parker-Gwyn-Dawson duo won the mixed doubles.

Of all those who fell by the wayside, none was more worthy of mention than **Victor Sherman,** who at 69 came within a few strokes of annexing the men's flights. Mr. Sherman reached the final round with **Art Ensor,** many years his junior and an agile performer, after disposing of a couple of ex-club champions in the earlier rounds.

* * *

VIC LAWN SHORTS: A swallow ran into one of **Blaine Coulcher's** forehands the other day and was picked up dead . . . **Vice-President Jack Parker** and **Peter Peacock** are on holidays at Yellowpoint Lodge.

Bisley Team In First Workout

BISLEY, England (CP) — All 18 members of Canada's Bisley rifle team turned out Tuesday for workouts over the camp's widely-scattered ranges despite drizzling rain and unseasonably cold weather.

Since the team's arrival last week-end for the matches starting July 9, every member has been out on the butts for brief practice shoots, but this was the first time they had ventured out in full force.

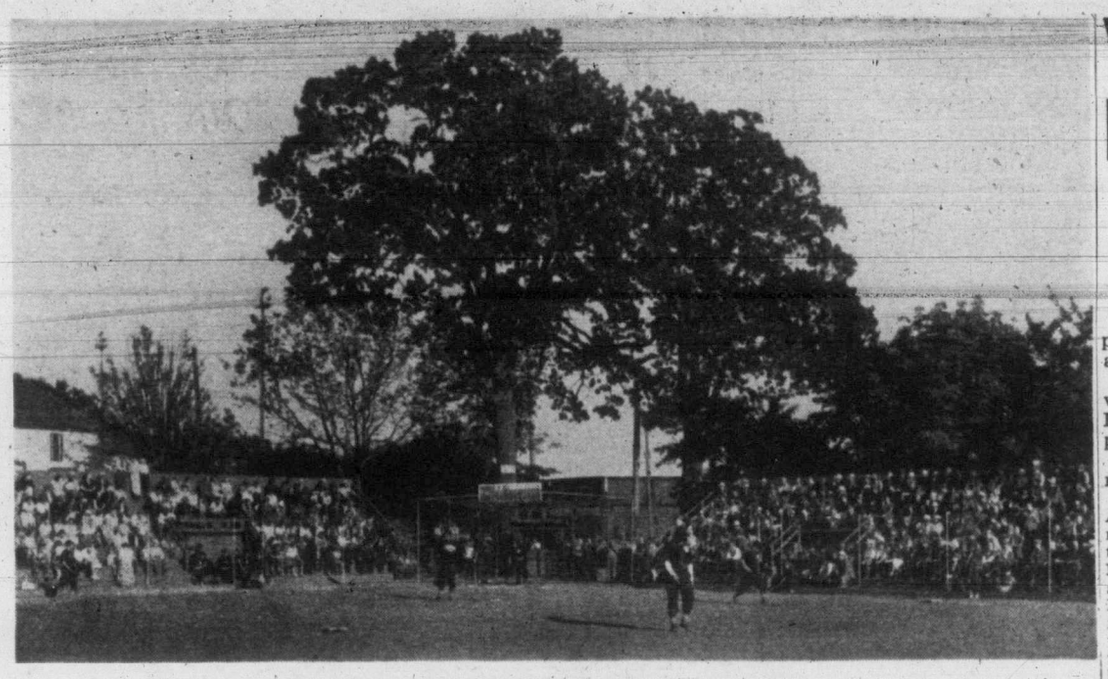

Senior A Softball Finally Comes Of Age

This outfielder's view at Central Park shows the newly constructed grandstand around the infield. The work was finished this week and tomorrow night will be the first time that admission will be charged for the seats. The stands represent the initial step in a movement to make the park worthy of a sports-minded town the size of Victoria. Holding between 500 and 600 fans in each side, the stands will be paid for out of the gate receipts. Contrary to certain rumors, the cost is not being absorbed by the city; the league will pay back all costs within the next two years. The stands took approximately one month to construct.

NEW COMFORTS AT CENTRAL PLEASE FANS

Stands Completed; Opening Thursday

It looks as if the senior A softballers have at last attained a permanent home.

The stands at Central Park are finished now and tomorrow night they will be officially opened; that is, admission will be charged for the first time.

The stands, along the first and third base foul lines, will hold about 1,200 fans in comfort and safety.

The next step in improving the park will be the construction of a large scoreboard in centrefield, dressing rooms under the stands and a concession booth behind the scorers' room.

It is estimated that the total cost will be $4,000. The league will pay the city for the construction work out of the gate receipts. In case of league failure, several local business men have guaranteed to meet the cost.

The stands were started at the end of May by city public works department. Wally Smith and Jim Lackie were the chief instigators of the improvement program.

DREAMS COMING TRUE

Veterans of many softball seasons, Smith and Lackie are seeing their dreams come true in the form of a first-rate park. Bud Hocking handled an advisory role and Ald. Bill Pinfold was the liaison man between the league and the city parks commission.

Many city firms aided in the construction by donating or giving good prices on lumber, nails and paint.

SIOUX CITY COMING

Smith reports that with a proper park it will be possible to bring in touring teams to face local clubs. The first of these exhibitions is scheduled for July 7 and 8 when the Sioux City Ghosts will play three games here.

Retain Buttons

City button holders Ken Lea and Laurie Kerr successfully defended their tags for the second time Sunday by defeating professionals Fred Burns and Bill Court, 4 and 3, at the Gorge Vale Golf Crub.

Winners had a best ball of 67, losers 70.

Sports Car Club, Track Started At Cobble Hill

Three young men with a progressive outlook on car racing are attempting to start a sports car club at Cobble Hill.

Colin Horton, George Hebbert and Bill Hart were recently deprived of racing facilities at Langford and they have decided to take matters into their own hands.

A track, constructed by Ted Shearing, is rapidly nearing completion and needs only a final grading before it will be usable. Located near Dougan's cemetary on the Cowichan Bay Road the track is ⅝ of a mile long.

To show what enthusiasm can do, the boys are building their own cars for the opening event which they hope will be held this summer.

Unlike the conventional "hot rod" these models will incorporate special safety features in the way of brakes, belts, sponge-padded dashboards, cowls and steeering.

In their spare time the three lads have assembled parts from more than a dozen cars, welding the various bits and pieces into what promises to be a creditable achievement.

With complete electrical systems and detachable standard mufflers, the cars may be used on the road and track. Together the models represent some $2,025 and 3,000 hours of work.

SHAMROCKS TO FACE 'OLD MATES' TONIGHT

Victoria Shamrocks are going to run into a trio of old friends this week when they meet Nanaimo Native Sons twice, here Wednesday and at Nanaimo Saturday.

Now wearing the cloth of Nanaimo are Al Denoni, Vic Sage and Harry Irwin. Denoni and Sage are members of last year's Rocks while Irwin played four games for this year's edition.

Shamrocks are taking no chances with the Sons; Norm Baker and Bill Andrews will return to the game in spite of recently acquired injuries.

Nanaimo recently defeated Vancouver Combines, the team that has taken the Irish three games out of four.

Art Green will center one line, flanked by Baker and Bobby Monaghan. The other line will be Whitey Severson between Larry Booth and Archie Browning. Rovers will be Tom Druce and Darrell Popham. Defensive units will be Norm Coates with Arnie Ferguson and Len Scott with Red McMillan. Duff McCaghey will be used in the utility role.

CLOSE GAP ON LEADERS

Combines Beat Joseph First, Then Indians

VANCOUVER—That man Stan Joseph is still doing his best to keep Victoria's Shamrocks out of first place in the Intercity Lacrosse League but his best wasn't good enough last night at Vancouver when his North Shore Indians were knocked over 14-12 by Vancouver Combines.

The Tribe's great goaltender was outfired by his opponents 48-33, but still managed to make the game close. Combines win unlocked their third place deadlock with the Redskins and moved to within four points of the Shamrocks and New Westminster Commandos.

EVEN ON SEASON

An even split between the two teams in four games played this season is keeping both clubs out of serious contention for first place. If the Tribe and Combines continue to swap victories both outfits are destined to end up where they are now, in the middle of the league.

	W	L	F	A	Pts.
VICTORIA	10	5	168	129	20
New Westminster	10	5	178	148	20
Vancouver	8	8	204	186	16
North Shore	7	8	170	168	14
Nanaimo	3	12	132	221	6

Indians held a goal lead six times in the first half, but settled for a 9-8 lead on Jack Byford's last-minute goal.

But Indians' defense deserted Joseph after the interval, as Vancouver's fast-moving attack opened wide holes in the faltering Redskin rearguard.

Combines outshot Indians 14-6 and 12-9 in the final two periods, as they raced to a 12-11 three-quarter lead, and then notched the odd goal in three in the finale.

CAVALLIN BACK

Veteran Roy Cavallin, taped from top to bottom, punched in the winner at 5.27 of the fourth period, fooling Joseph from the crease lip.

Another veteran poured from the same mold as Cavallin, Bo Bradford, rapped in Indians' final goal at 9.20, only to have Ernie Smith insure Vancouver's victory 15 seconds later.

BOX SCORE

VANCOUVER	S	G	A	P	INDIANS	S	G	A	P
Lee	0	0	0	0	Joseph	0	0	0	0
Kinna	5	2	0	0	L. Crema	2	2	1	0
H. Bchnn.	7	1	1	0	M. Crema	2	2	0	2
Swanson	0	0	0	0	Johnson	3	0	0	0
Ticehurst	6	2	0	2	Jones	2	1	1	2
Smith	6	2	0	0	MsLeod	2	1	0	2
Sakich	3	1	1	0	Harris	2	1	0	0
Stewart	1	1	1	0	Cervi	3	2	1	0
Cavallin	5	1	2	0	Brenner	2	0	0	0
Anderson	4	2	1	0	Hddlestn.	4	0	1	4
Lthbrrow.	2	0	0	2	J. Byford	5	2	0	0
Jenion	3	1	1	0	Durante	2	0	0	0
Hamson	3	1	1	2	Bradford	3	1	0	0
B. Byford	3	0	0	0	Anderson	1	0	0	0
Totals	48	14	8	6	Totals	33	12	4	10

Shots stopped by:

Lee	3	6	4	8—21
Jaseph	27	7	10	10—34

Score by periods:

Vancouver	5	3	4	2—14
Indians	5	4	2	1—12

Murphy Slim Choice Over Jake LaMotta

NEW YORK (AP)—Jake Lamotta and Irish Bobby Murphy, two of the roughest, toughest fighters in the business, collide tonight in a Yankee Stadium 12-rounder that has the fans buzzing.

Murphy, a 29-year-old former sailor with a zest for a scrap, is a slim 6-to-5 favorite to whip the Bronx bull and go on to a title bout with the light-heavyweight champion, Joey Maxim.

There's no title at stake yet the lure of a real "shore leave brawl," as Murphy calls it, has captivated the fans' interest. It wouldn't be surprising if the International Boxing Club's prediction of a 25,000 to 30,00 crowd and a $200,000 gate is fulfilled.

THE BIG SIX

By The Associated Press

Leading batsmen:

	G	AB	R	H	Pct.
Musial, Cardinals	61	228	46	84	.368
Robinson, Dodgers	63	228	46	83	.364
Minoso, White Sox	62	213	59	77	.362
Fain, Athletics	60	232	30	82	.353
Fox, White Sox	66	255	51	89	.349
Ashburn, Phillies	64	264	29	92	.348

Runs batted in—National League, Westlake, Cardinals, 50; American League, Williams, Red Sox, 68.

Home runs—National League, Hodges, Dodgers, 24; American League, Robinson, White Sox, and Zernial, Athletics, 15.

INTERNATIONAL LEAGUE

Baltimore 7, Ottawa 1.
Springfield 4, Montreal 5.
Rochester 0, Buffalo 6.
Syracuse 8, Toronto 7.

Gunter Halts Aces' Bid For League Lead

Hurls Four-Hitter In 5-0 Shutout

Ken Gunter was the choice of Pitzer & Nex manager Dick Williams last night and Gunter came through in great style to stave off the threat of Butler Aces in the Senior A Men's Softball League.

Before last night's game, Aces were one scant point behind the gasmen but Gunter spoiled their chances by beating them 3-0.

It was a tough loss for Aces. Starting pitcher Archie Sluggett and John Furmston, who relieved Sluggett in the fourth, gave up only six hits between them, two more than Aces garnered from Gunter.

Aces left seven runners stranded on the hassocks in the first four innings as tight hurling by Gunter and slick fielding by his mates cut off many potential rallies.

DOUBLE PLAY HELPS

In the fourth inning, Aces loaded the bases with none out. Gunter got Willie Benn on a pop fly to first to ease the pressure. Gus Hilton then chopped a fly to short right field that Fiori Goegan ran a mile to gather in. After the fly, Archie Sluggett, who had tagged up at third, tried to score but was cut down at the plate by a bullet throw from Goegan.

UNEARNED RUNS

Gasmen scored their first run in the second inning as Ray Byers singled and moved to second when Goegan was walked. Chick Newman then plated Byers when his ground smash eluded Aces second sacker Bill Benn.

Their other two runs were scored in the fourth frame on Ab Weibe's single, two walks and another boot by the Aces infield.

After the fourth inning, Gunter and Furmston locked horns in a tenacious hurling duel, with each tosser giving up only one hit over the rest of the route.

Sluggett continued to wave a hot bat picking up three singles in four times. Sluggett has been riding the crest of a great hitting streak.

Billy Benn supplied the defensive jewel of the evening when he made a diving pickup of Toad Garnet's daisycutter in the third inning.

The next senior A game will be played at Central Park Thursday when Forest Products meet Bluebird Cabs at 6.30.

	W.	L.	T.	Pts.
Pitzer & Nex	11	4	0	22
Butler's Aces	9	6	1	19
Chinese Students	8	6	2	18
Bluebird Cabs	5	8	1	11
B.C. Forest Products	2	11	2	6

Clancy To Pittsburgh

NEY YORK (AP)—Pittsburgh Hornets of the American Hockey league tonight named Frank (King) Clancy of Ottawa as their new coach, replacing Tommy Anderson. Clancy, coach of Cincinnati Mohawks the last two years, has been a hockey player and official for two decades.

Win 'em Today Is Bob's Motto

A's Take Tri-City As Sturgeon Wins Gamble

By BILL WALKER

Pitching depth may be the root of the Victoria Athletics' problems, but nobody has told manager Bob Sturgeon about it.

Sturgeon last night went shooting for his second straight victory as a pilot and got it—6-5 in 10 innings over Tri-City Braves—but before he did he used up 66⅔ per cent of his pitching staff.

The "play today's game today, for tomorrow it may rain" angle went like this:

John Tierney started for the A's and went along for 6⅓ innings. During that time he was tagged for 10 hits and three runs. Meanwhile the A's had built up a 5-3 working margin on Joe Nicholas, who went the route for the Braves.

Hal Jackson, who was eventually to become the hero when he singled in the winning run in the 10th, started the upheaval when he singled in the second. Milt Martin followed with a double.

Shortstop Sam Kanelos then booted a ground ball as Martin cut in front of him going to third and before Kanelos could retrieve the ball Marvin Diercks was on second and two runs were in.

In the third a walk to Billy Dunn followed by a single by Don Pries and a comedy of errors by the Tri-City infield on Pries' blow put Dunn across the plate and Pries on third. Bill White skied out to score Pries with a fourth run.

Martin then hit a home run in the fourth and the A's led 5-2.

Tierney who had hung on though giving up single runs in the second and third was finally chased in the seventh when the Braves scored once and had runners on first and third with one out.

Smith, Hedgecock, Osborn

Then came pitcher No. 2—Ron Smith.

Smith put out the fire when Bill White doubled Clint Cameron at the plate on Kalenos' fly to right.

Smith ran into trouble in the eighth when a single by Greenlaw, a fielder's choice, a single by Spaeter, a wild pitch and an error by Milt Martin allowed Charley Peterson to score.

Then came pitcher No. 3—Jim Hedgecock.

Hedgecock, who had blanked the Braves Monday, promptly struck out Vic Buccola to end that rally.

But Hedgecock ran into grief in the ninth when walks to Neil Bryant and Cameron and a bunt single by Nick Pesut loaded the bases. He struck out Kanelos but Greenlaw flied to left to score Bryant with the tieing run. That was all for Hedgecock.

Then came pitcher No. 4—Bill Osborn.

Osborn purposely walked Peterson, loading the bases again, then got Nicholas on a fly ball to save that inning.

Came the 10th and Osborn bumped into trouble when Buccola singled. The A's third double play of the game wiped out this threat.

Propst, Brkich Were Left

With time and the mound staff running out, Bill White took things in his own hands—almost. His tremendous high fly to centre just missed going out and he ended up on third with a triple.

Jackson then rifled a single to deep left to end the anxiety once and for all. White doing a tap dance as he scampered home with the winning run.

Why all the worry about pitchers?

Well, all that were left on the bench were Jim Propst and John Brkich. Propst had to work tonight's game and Brkich—he was ready to go last night if needed.

That's the way Sturgeon played it. And he won. And the fans liked it, even though the Braves outhit the A's 14-8 and left 13 runners stranded on the basepaths.

Tonight's game starts at 8.

BOX SCORE

TRI-CITY	AB	R	H	PO	A	E
Spaeter, 2b	6	1	3	3	3	1
Buccola, 1b	6	0	1	13	1	0
Bryant, 3b	6	2	2	0	4	2
Cameron, rf	3	0	2	2	1	0
Pesut, c	5	0	1	4	0	0
Kanelos, ss	5	1	2	3	8	1
Greenlaw, lf	4	0	1	1	0	0
C. Peterson, cf	4	1	1	3	0	0
Nicholas, p	5	0	1	0	1	0
Total	44	5	14	*29	18	4

*Two out when winning run scored.

VICTORIA	AB	R	H	PO	A	E
Dunn, ss	4	1	0	3	4	1
Pries, 3b	5	1	2	0	3	0
R. White, lf	5	0	0	4	0	0
W. White, rf	5	1	1	6	1	0
Jackson, 1b	4	1	3	7	0	0
Martin, c	4	2	2	6	0	1
Diercks, cf	2	0	0	2	0	0
Sturgeon, 2b	3	0	0	2	3	1
Tierney, p	1	0	0	0	0	0
Smith, p	0	0	0	0	0	0
Hedgecock, p	0	0	0	0	0	0
Osborn, p	1	0	0	0	0	0
Total	34	6	8	30	11	3

Tri-City	011 000 111 0—5
Victoria	022 100 000 1—6

Winning pitcher, Osborn.

Earned runs off: Nicholas 3, Tierney 2, Hedgecock 1. Hits off: Tierney, 10 and 3 runs in 6 1/3 innings; Smith, 2 and 1 run in 1 1/3 innings; Hedgecock, 1 and 1 run in 1 inning; Osborn, 1 and 0 runs in 1 1/3 innings. Struck out by: Nicholas 3, Tierney 2 Hedgecock 2. Bases on balls off: Nicholas 6, Tierney 3, Hedgecock 2, Osborn 1. Wild pitches, Smith; left on bases, Tri-City 13, Victoria 6; home runs, Martin; three-base hits, W. White; two-base hits, Martin, Spaeter, Bryant, Jackson, Cameron; runs batted in Diercks, Cameron, W. White, Martin, Pesut, Greenlaw, Jackson; sacrifice hit, Tierney; double plays, Sturgeon-Dunn-Jackson; W. White-Martin; Kanelos-Spaeter-Buccola 2; Dunn-Sturgeon-Jackson. Time 2.17. Umpires, Maslowski and Pearson.

Bill Boemler Throttles Caps

Bill Boemler handcuffed the Vancouver Capilanos with only three hits Tuesday night as the last-place Yakima Bears trounced the Western International League leaders 10-1.

Boemler was never in trouble, and had a no-hitter until the sixth inning, when the league's leading batter, Dick Sinovic, hit a single.

Yakima jumped to a four-run lead in the first inning on three hits and three walks. Earl Richmond homered with none on in the second inning.

Bob Brunner, first of four Vancouver hurlers, took the loss.

Wenatchee handed Salem a 13-7 beating to tie Tri-City for fourth place and Spokane edged Tacoma, 7-6.

Scores follow:

		R.	H.	E.
Tacoma	210 001 020	6	12	1
Spokane	002 000 401	7	10	1

Kipp, Knezovich (7), Barta (8), Mishasek (8) and Watson, Lundberg (8); Conant, Park (8), Wyatt (9) and Sheets.

Salem	200 010 310	7	13	3
Wenatchee	032 203 03x	13	19	1

Lew, Wilkie (3), Himphill (4) and McKeegan; Treichel and Neal.

Yakima	421 120 000	10	14	2
Vancouver	000 000 010	1	3	1

Boemler and Brenner; Brunner, Whyte (3), Brunswick (5), Beasley (6) and Ritchey.

Thomas Takes Senior Title

A new seniors' golf champion was crowned at Gorge Vale yesterday. He is S. Thomas, who scored a 36-hole total of 179. A. Drysdale was runner-up with 180.

An 80-year-old gentleman, A. Buss, shot an 18-hole gross of 88 and won net honors with a 36-hole score of 139. D. Wallis was runner-up with a net score of 140.

Lacrosse
GAME No. 8
Blue Ticket, Event No. 127
MEMORIAL ARENA
TONIGHT at 8.30
NANAIMO
VS.
SHAMROCKS
ADMISSION
ALL SEATS RESERVED
50c and 75c, Tax Included
Season Ticket holders and General Sale at Arena Box Office Wednesday—10 a.m. to 5 p.m. and at 7.30 p.m.

BRAKES
Carburetor and Motor Tune-Up Service
25 YEARS
SPECIALISTS
1926 1951
BOULTBEE
(VICTORIA) LTD. 1100 YATES ST.

"GOLD SEAL" USED CARS
RECONDITIONED WITH WRITTEN WARRANTY
Look for the "GOLD SEAL." It will save you money. It guarantees satisfaction. It's genuine. Nowhere else will you find such dependability. We are proud of our "GOLD SEAL" Used Cars. You will be proud to own a "GOLD SEAL" Car. See this "special":
1949 VANGUARD 4-DOOR SEDAN—Air conditioner. Conventional gear shift. Roomy interior. Beautiful green with a metallic sheen. GOLD SEAL $1495
Over 50 Used Cars and Trucks to Choose From
J. M. WOOD MOTORS
1061 YATES STREET G 7196 837 YATES STREET

BASEBALL TONITE
AT
ROYAL ATHLETIC PARK
TRI-CITY BRAVES
VS.
VICTORIA ATHLETICS
GAME TIME—8.00 P.M.

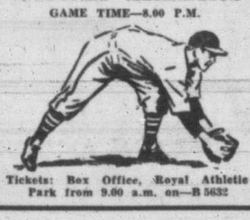

Tickets: Box Office, Royal Athletic Park from 9.00 a.m. on—B 5632

NEW 1951 CARS
AT
FACTORY PRICES
IN VICTORIA
MERCURY $2953
Regular Price $3350
METEOR $2240
Regular Price $2504
Lowest Priced Canadian Cars in Victoria
PREFECT $1395
Regular Price $1549
Lowest Priced New Car in Canada
Gladwell MOTORS
Cor. QUADRA and PANDORA
B 2111

QUALITY RYE AT A POPULAR PRICE
Adams
OLD RYE WHISKY
ASO-6
This advertisement is not published or displayed by the Liquor Control Board or by the Government of British Columbia.

Sportsman
Virginia Cigarettes
Rolled with . . .
'ALLWEATHER'
Waterproof Paper
Extra mild . . . for extra enjoyment.
Carreras Ltd. London, England (Est. 1788)

IT'S MY VIEW

By BILL WALKER, Sports Editor.

Nine little pitchers sitting on the bench; Paine got the gate, then there were eight.

Eight little pitchers sitting on the bench; Marshall weighed two-eleven, then there were seven.

Seven little pitchers sitting on the bench; Barrett showed no tricks, then there were six.

Six little pitchers sitting on the bench; Tierney failed to look alive, then there were five. (See story on last night's game.)

Five little pitchers sitting on the bench; Smith forgot to bolt the door, then there were four.

Four little pitchers sitting on the bench; Hedgecock lost the key, then there were three.

Three little pitchers sitting on the bench; Osborn came through, then there were two.

Two little pitchers sitting on the bench; Propst will soon be done then there'll be one.

One little pitcher sitting on the bench; Brkich is his name, after that what's left?

The above version of Mother Goose's nursery rhyme (Mother Goose probably won't recognize it as such) just goes to show what serious straits the Victoria Athletics of the Western International League are in as regards pitchers.

Walker

At the moment, the A's have but six pitchers. Four were used last night. All four contributed to the victory, but where does that leave manager Bob Sturgeon, who now is actually in worse shape pitcherwise than was his predecessor Dick Barrett?

Barrett at least had something to choose from at the start of the season. The choice was his. What he did with that option is history, that and the sale of John Marshall to Spokane and Barrett's dismissal.

Paging Portland Beavers

No one realizes the significance of the situation more than Sturgeon and club general manager Reg Patterson of the Athletics.

And as this is being written, the wires between here and Portland were humming for another hurler.

Sturgeon expressed a desire for either Larry Ward or Bob Drilling, both of whom are with the Portland Club, and both of whom are seeing little action except in mopping-up roles.

He feels, as does Patterson, that one or both could help the club.

Just what Portland's answer will be is problematical, but one thing that should be stressed is that the Athletics gave up a pretty good catcher and a pretty popular player when they sold Lilio Marcucci to the Beavers.

Certainly since his return, Milt Martin has all but made the fans forget about Marcucci with his robust hitting, but the prime need now is a pitcher.

Portland should be reminded of their obligations. Either Ward or Drilling could be optioned to Victoria on a 24-hour recall basis. This would help alleviate the situation, a situation that may become serious by next week with the A's facing a heavy schedule of 11 games in eight days.

A Stout-Hearted Crew

No manager can face this schedule with a shorthanded staff and although Sturgeon gambled four pitchers in winning last night's game, it can't go on forever, if his starters fail to last.

In this regard it should be pointed out that the A's pitching staff has held up well under the strain. It's the hitters who haven't been producing as they should.

A combination of an added starter and some good, solid base hits may be the answer. The club has the spirit. Sturgeon appears popular as a manager and the club feels it is on the way up.

Sturgeon himself says: "Don't expect any miracles from me. It's as I told the players. For the time being we're going to play percentage baseball. We'll see how that works out."

And if percentage baseball in Sturgeon's book means playing the game right down to the final out as he did last night, then the fans are in for some interesting baseball. The most surprised people in the park last night were Smith and Hedgecock when they were derricked hardly before they got the feel of the ball. But the A's won and that's what counts in Sturgeon's books.

One Happy Visitor

"If I hadn't caught them myself I wouldn't believe it," said Robert Armitage of Sacramento as he sized up these two beauties he took from Langford Lake while holidaying in Victoria. Mr. Armitage has fished California, Mexico and Alaskan waters and is used to landing big ones but was impressed by the fact that these sporting bass can be caught within a 20-minute ride of the centre of a bustling city. A dozen or more bass under two pounds he threw back in the lake.

WALT DROPO MISSING ON WAY TO JOIN PADRES

NEW YORK (UP)—An intensive search was launched early today throughout New York for big baseball slugger Walt Dropo, a hard man to hide.

The six-foot, five-inch, 220-pound first baseman, who was optioned by the Boston Red Sox to San Diego of the Pacific Coast League last Monday, was supposed to have flown from New York to San Diego yesterday but he suddenly disappeared.

"Dropo made a reservation on the 4 p.m. flight to the west coast yesterday," explained an airline official, "but he never turned up. The plane took off without him and he was listed as a 'no show' passenger. He never concelled his original reservation nor has he made any future reservation."

General manager Joe Cronin of the Red Sox, considerably concerned by Dropo's vanishing act, said the hulking first sacker had been in the Red Sox office Tuesday morning and then left by plane for New York.

Maglie Slows Dodgers Down

Two rude jolts in three days have slowed Brooklyn's bid to make a runaway of the National League race.

The latest blow to the Dodgers' plans was struck last night by their arch rivals, the New York Giants. A sterling three-hit pitching performance by Sal Maglie plus some timely hitting against previously-unbeaten Preacher Roe sparked the Giants to a 4-0 triumph.

It marked the third straight loss for the Dodgers, who absorbed two stunning defeats in Pittsburgh Sunday.

In winning the first of six games with the Dodgers within the next 10 days, the Giants reduced Brooklyn's lead to five games.

In the American League, the pace-setting Chicago White Sox inaugurated a successful home stand by vanquishing Detroit Tigers 11-3. The win, coupled with Washington's 7-3 victory against New York, increased the White Sox's lead over the Yankees to two games.

Boston's third-place Red Six remained four games off the pace, walloping Philadelphia Athletics, 13-5. Cleveland nipped St. Louis Browns 6-4 in 11 innings.

PHILS MOVE UP

Philadelphia's Phillies moved past Boston into fifth place in the National, shutting out the Braves 7-0. The Chicago Cubs upset third place St. Louis, winning a 10-inning 7-5 verdict. Pittsburgh's Howie Pollet outpitched Cincinnati's Harry Perkoswski 3-2.

Maglie was superb yesterday as he registered his 12th triumph—tops in the majors—before a crowd of 45,732 paying patrons. He walked lead-off batter Carl Furillo on four pitches and threw two more to Pee Wee Reese to open the game. Then he settled down, retiring 14 batters in a row from the second through the seventh inning. Only one Dodger reached second.

NATIONAL LEAGUE

		R.	H.	E.
Pittsburgh	000 000 201—	3	11	0
Cincinnati	000 000 200—	2	4	2

Pollet and Garagiola; Perkowski, Smith (9) and Scheffing. Losing pitcher, Perkowski.

Boston	000 000 000—	0	5	1
Philadelphia	001 020 04x—	7	8	0

Sain, Cole (7), Schacht (8) and Cooper; Church and Wilber. Homers: Philadelphia, Brown 3rd.

Brooklyn	000 000 000—	0	3	2
New York	110 020 00x—	4	7	0

Roe, Palea (8) and Campanella; Maglie and Westrum. Homers: New York, Leckman 2nd, Stanky 5th (1 on).

Chicago	002 300 000 2—	7	11	3
St. Louis	200 000 030 0—	5	11	3

Minner, Neonard (8), Rush (10) and Edwards; Staley, Brazle (4), Poholsky (8), Chambers (9), Munger (10), Lanier (10) and Rice. Winning pitcher, Leonard; Losing pitcher, Chambers.

AMERICAN LEAGUE

Detroit	000 210 000—	3	14	1
Chicago	020 144 00x—	11	14	0

Cain, White (5), Borowy (6), Bearden (8) and Robinson, Ginsberg (8); Gumpert, Rothlatt (5), Aloma (8) and Masi. Homers: Detroit, Kell 4th, Wertz 4th. Winning pitcher, Aloma. Losing pitcher, Cain.

New York	200 000 010—	3	8	0
Washington	110 300 02x—	7	14	3

Lopat, Shea (4), Overmire (7) and Berra; Marrero and Kluttz. Losing pitcher, Lopat.

St. Loius	000 110 200 00—	4	8	2
Cleveland	000 100 300 02—	6	11	0

Pillette, Hogue (7), Suchecki (9), Sleater (11) and Lollar; Feller, Brissie (8), Gromek (11) and Hegan. Homers: St. Louis, Lollar 4th, Marsh 5th, Wood 7th (1 on); Cleveland, Rosen 7th, Easter 11th (1 on). Losing pitcher, Sleater.

Philadelphia	001 103 000—	5	8	0
Boston	015 021 04x—13	12	2	

Hooper, Kucab (4), Burtschy (8) and Astroth; Parnell and Moss. Homers: Philadelphia, Joost 6th (2 on); Boston, Doerr 5th (2 on), Stephens 2nd, 5th (1 on), Vollmer 6th.

Mangrum Favorite As P.G.A. Begins

OAKMONT, Pa. (AP)—America's top-drawer golf stars prayed for rain today as they dashed into the first half of the 36-hole qualifier for the 33rd P.G.A. championship. Showers were forecast.

Lew Worsham, former National Open champion and host pro, said the 6,367-yard Oakmont Country Club layout with its lightning-fast greens plays "several strokes easier" when it's soaking wet.

The 140 entrants had their last free swing around the up-hill, down-dale 72-par plant yesterday. Most of them failed to find all the answers to question the course will ask through match play ending next Tuesday.

The greens, trimmed closer than a crew haircut, caused the hotshots plenty of trouble.

"When those greens are dry, it's like putting down a 15-step staircase, and trying to stop the ball on the eighth step," said former Open champion Lloyd Mangrum, from Niles, Ill.

Mangrum was the hottest favorite in the field, defending champion Chandler Harper of Portsmouth, Va., being given little consideration.

The title-holder said he has been playing poorly since a mid-winter pneumonia attack. Just now he has a stomach ailment—and he said he might give up competitive golf unless he does well here.

TOUGH COURSE

Veteran Gene Sarazen, who won the P.G.A. the last time it was played at Oakmont in 1922, estimated that 158 strokes, 14 over par, will get into the championship match play bracket of 64—but Worsham set the figure at 152.

"This is the toughest golf course in the country," Sarazen said, "and no one is going to take it apart."

The record bears him out, too, for par has never been bettered over the full tournament route.

HOGAN MISSING

Absent as the aspirants teed off this morning were such standouts as Ben Hogan, victor in 1946 and 1948; Jimmy Demaret, Sam Byrd and E. J. (Dutch) Harrison.

All decided the route was too long, the program calling for 18 holes of medal play today and tomorrow, with 36 match play holes daily through July 3.

ISLAND LAKES MECCA

Local Bass Fishing Gaining Popularity

By BENNY BOYD

Every year more and more anglers are turning their fishing attention toward that little hand grenade with fins, the small mouth black bass. Due to the abundance of trout and salmon fishing on and around Vancouver Island, local fishermen have been inclined to overlook the bass, or "micropterus dolomieu lacepede," as he is zoologically known, but he is gaining more in popularity every fishing season.

Our island is fortunate to possess some of the best bass lakes in the province, most of these spots being within driving distance of the city.

Elk, Beaver, Durrance, Langford and Prospect Lakes are all well stocked with bass. St. Mary's Lake, on Salt Spring Island, has been called the second best bass lake in Canada.

Unlike his chief rival the trout, a bass will feed on almost anything when he is hungry, his hunger being greater than his caution.

The bass feeds on smaller fish, crayfish, larvae, flies, frogs and any rodent or lizard that has the misfortune to pass in frot on his jaws. This voracious appetite explains, in part, the multitude of lures sold for bass fishing.

POPULAR AND PRODUCTIVE

Plug fishing, with a short steel or glass rod and multiple-winding reel is the most popular style and usually the most productive. Basically the lures are designed to either tempt the bass or, if he is not hungry, to infuriate him into smashing into it.

For the angler who is willing to take a chance on loosing some tackle, fly rod fishing for small-mouth supplies unmatched thrills. Gaudy flies, popping minnows and imitation surface bugs fished as close to the shore as possible can produce strike after murderous strike from the black gamester.

ANYTHING GOES

If the fish is not taking conventional lures, bass can still be caught. Maybe he is dumb, maybe he is bad tempered or maybe he just does not care what he bites on. The fact remains that bass have been caught on baits ranging from cigarette butts, gum drops, bread crusts, pork rind and Life-Savers to bent tea spoons and bare hooks.

The bass is just as worthy on the dinner table as he is in the water. Filleted and scaled, then fried in butter, he is a gourmet's delight. The time spent preparing him for the pan is amply rewarded by his succulent flavor.

Jockeys Take Beating In Futurity Prep

VANCOUVER (CP)—Two jockeys bit the dust Tuesday as two-year-olds took their first steps in preparation for the British Columbia Futurity, Lansdowne Park's richest purse of the season.

Ten possible mounts tried in the third, with Mybestoyou breaking on top in the five-furlong sprint and staving off Trampus to win by a nose.

Danny Loop, on Mabe Ming, and K. C. Fields, riding Mabe Wracia, were both thrown before the frisky horses reached the gate.

The futurity is a $2,500 added purse for two-year-olds foaled in Canada. It will be run July 25.

First Race—
Lorelas (Coppernoll) $12.05 $7.05 $4.00
Typhoon Tess (Fields) 8.45 6.00
Mabe Gold (Burgin) 7.05
Time 1.14.1.
Also ran: Punchina, Nero Boss, Whatshername, Versa Primer, Angel Cake, Elgin Queen.
Track scratch: Petite Pete.

Second Race—
Marshall F (Fields) $14.95 $7.10 $5.10
Rex Nimbus (Filipchuk) 11.45 9.15
Gearjammer (Upshall) 8.65
Time 1.14.
Also ran: Inveresk, Leo's Boy, Lady Interview, Vino Jose, Reflex Arc, Brocan, Ney Spring.
Daily Double $75.75.

Third Race—
Mybesttoyou (Johnson) $33.90 $7.95 $3.85
Trampus (Fernandez) 3.45 2.50
Peace Jeep (Matthews) 3.15
Time 1.00.4.
Also ran: Cocos, Mabe Wracia, Sad Henry, Adios Amigo, Pen Oracle, Secret Sorrow, Mabe Mink.

Fourth Race—
Sellers Regret (Martinez) ..$4.30 $2.80 $2.50
Manor Land (Yeutter) 3.50 2.85
Flag Bonnet (Wells) 3.20
Time 1.14.
Also ran: Cohiagas Boy, Shabonees Boy, Invariable.
Track scratch: Mazatlan.

Fifth Race—
Lands Sake (Giacomelli) ..$3.50 $2.55 $2.20
Toppet (Filipchuk) 2.80 2.55
Eugene D (Matthews) 2.70
Time 1.45.
Also ran: Admit, Burma Pete, Sir Gallator, Sir Marquett.

Sixth Race—
Wise Words (Giacomelli) ..$3.50 $2.70 $2.40
Ablamucha (Martinez) 4.20 2.85
Harvester (Loop) 6.45
Time 1.13.
Also ran: Don't Bar Me, Maethyl, Abdullah, Painted Leaves, Spee Damion, Be Frank.

Seventh Race—
Balerno (Coppernoll) $12.25 $5.85 $4.00
London, Airs (Giacomelli) 8.40 4.50
Franklin K (Flipchuk) 3.40
Time 1.12.3.
Also ran: Excessive, Eastern Emperor, Sir Achtel, Vino Star.

Eighth Race—
Ynez (Matthews) $17.50 $6.40 $7.50
Big Boy II (Martinez) 4.75 3.90
High Court (Giacomelli) 6.20
Time 1.12.4.
Also ran: Perchene, Fluet Street, Yuma Chief, Timber Bud, Ladner Sim Polipat, Lady Playfair.
Quinella $42.70.

TIME OUT! By Jeff Keate

"It's not so bad losing when you're just outclassed, but losing those 23 to 5 heartbreakers hurts!"

How Never To Be Tired

Contrary to what most people believe, there's no such thing as chronic fatigue due to overwork. There's energy enough in the weakest of us to keep us going at top speed for a lifetime—*if* we learn to set it free.

In July Reader's Digest, Marie Beynon Ray tells the secret of busy, successful people who never seem to get tired. Read this helpful condensation from her popular book.

Learn how things you *don't* do can actually make you tired. Find out how getting relaxation—instead of rest—can help you feel better, get more done.

Get your July Reader's Digest today: 40 articles of lasting interest, condensed from leading magazines, current books.

WIN FIFTH STRAIGHT

Beavers Moving Up In Coast League Race

Far back but dangerous, the revitalized Portland Beavers won their fifth straight Pacific Coast Baseball League game last night.

The Beavers, in third from last spot, played like league leaders as they pummelled Oakland Acorns 6-1 in Portland.

The actual P.C.L. pace-setters, Seattle Rainiers, pounded out four home runs in a free-hitting contest to swamp Los Angeles 8-3.

San Francisco won the first game of a three-game series from Sacramento 5-3 on the strength of a four-run rally in the fourth inning.

Charlie Sipple pitched San Diego to a 4-3 win over Hollywood. George Schmees' homer with two on in the sixth accounted for all Hollywood runs.

Scores follow:

		R.	H.	E.
Sacramento	002 010 000—3	7	1	
San Francisco	000 400 01x—5	7	1	

Elliott, Nelson (7) and Hairston; Perez, Dempsey (9) and Ortelg.

San Diego	200 000 101—4	10	2	
Hollywood	000 003 000—3	4	0	

Sipple and Naragon; Woods, Schmees (6) and Sandlock.

Oakland	000 001 000—1	10	2	
Portland	102 010 20x—6	8	1	

Harrist, Burkhart (7) and Lamanno; Pieretti and Marcucci.

Los Angeles	000 003 000—3	8	0	
Seattle	100 103 30x—8	9	2	

Hacker, Chandler (7) and Peden; Johnson, Hall (6) and Sheely. Home runs: Seattle—Lyons, 6th (2 on); Garbowski, 7th; Hall, 7th; Sheely, 7th.

City Drivers To Compete In California

Too enthusiastic to quit over the lack of local facilities, three Victoria race car drivers are travelling to California for their races.

Dave Cooper, Bob Simpson and Roy Newton drove to Eureka, California, over the week-end to enter races at Crescent City track.

Cooper and Simpson did well in the heat races, while Newton had the tough luck to burn out his clutch.

TRACK DATE SET

MONTREAL (CP)—The Women's Amateur Athletic Federation of Canada announced today that the women's junior track and field Canadian championships will be held here July 28.

BASEBALL STANDINGS

W.I.L.	W.	L.	Pct.	G.B.
Vancouver	47	21	.691	
Spokane	43	25	.632	4
Salem	33	34	.493	13½
Wenatchee	32	36	.471	15
Tri-City	31	35	.470	15
Tacoma	30	38	.441	17
VICTORIA	28	40	.412	19
Yakima	25	40	.385	20½

NATIONAL LEAGUE	W.	L.	Pct.	G.B.
Brooklyn	40	23	.635	
New York	37	30	.552	5
St. Louis	32	31	.508	8
Cincinnati	31	32	.492	9
Philadelphia	31	33	.484	9½
Boston	30	33	.476	10
Chicago	27	32	.458	11
Pittsburgh	24	38	.387	15½

AMERICAN LEAGUE	W.	L.	Pct.	G.B.
Chicago	42	22	.656	
New York	39	23	.629	2
Boston	38	26	.594	4
Cleveland	33	30	.524	8½
Detroit	30	30	.500	10
Washington	25	35	.417	15
Philadelphia	24	40	.375	18
St. Louis	19	44	.302	22½

COAST LEAGUE	W.	L.	Pct.	G.B.
Seattle	52	40	.565	
Hollywood	50	42	.543	2
Sacramento	50	43	.538	2½
Oakland	49	43	.533	3
Los Angeles	44	45	.494	6½
Portland	45	47	.489	7
San Diego	38	51	.427	12½
San Francisco	37	54	.407	14½

WHILE AVAILABLE!

FREE SAWDUST

FOR AGRICULTURAL USE

Fir and Hemlock Mixed

No charge for Sawdust and delivery charge only $1.75 per unit by bulk, or by blower, $3.00. Sawdust takes the place of peat moss, retains water and heat. Big increase in crops and less weeds. Loosens clay soil, binds sandy soil. Cheapest fertilizer known.

EMPIRE FUEL LTD.

• Phone B2424 •

NOW... OVER 7 YEARS OLD

Robust, full-bodied, rich in flavor. A rare old rum, aged in oak barrels.

NO INCREASE IN PRICE.

Old Inspector RUM

"CAPTURED FLAVOR OF THE INDIES"

This advertisement is not published or displayed by the Liquor Control Board or by the Government of British Columbia.

Enjoy the pleasing fragrance of Old Chum . . . a distinctive characteristic of this mild, mellow tobacco.

OLD CHUM

The Tobacco of Quality

CUT COARSE FOR PIPE — CUT FINE FOR ROLLING YOUR OWN

ANNUAL CLEARANCE SALE

Sorry No Refunds No Exchanges

Sale Starts THURSDAY 9 A.M.

• ENTIRE STOCK ON SALE!
• GENUINE PRICE REDUCTIONS!
• REDUCTIONS OF MORE THAN HALF PRICE!
• OUR INVENTORY MUST BE REDUCED!

DRESS SHOES — 1000 pair of regular stock quality men's shoes in all popular styles. Sizes 6 to 11. Reg. to 13.95 — 8.49

BLACK DRAPES — Pure wool black gabardine, smartly styled with full 27-inch knee. Sizes 28 to 36. Reg. 19.95 — 15.95

SLACKS — 300 pair of well-tailored gabardines, tweeds and worsteds, reduced to sell. Sizes 28 to 44. Reg. 10.95 — 7.89

WINDBREAKERS — Smartly styled of quality satin with full length zipper in shades of tan, brown, wine and grey. Sizes 36 to 44. Reg. 10.95 — 7.89

CANVAS BOOTS AND OXFORDS — Army fatigue style khaki canvas boots or oxfords with leather soles and rubber heels. Sizes collectively from 6 to 12. Reg. 4.50 — 2.98

WORK SHIRTS — Coverts, doeskins chambrays and checks priced to clear. Sizes 14½ to 18. Values to 3.95. — 2.29

BLUE DENIMS — Regular weight Backeye blue Sanforized denim, rivet reinforced pockets. Sizes 30 to 44. Sale Price — 2.89

SUITS — Pure wool yarn-dyed worsteds, flannels and gabardines. Two and three-piece in single or double-breasted styles in a wide range of shades and patterns. Sizes 35 to 44. Values to 69.50 — 47.50

DRESS SOX — Pure wool diamonds, fancy knits or plain shades. Sizes 10½ to 11½. Reg. to 1.95 — 98c

SLACKS — Smartly styled pure wool fabrics, many styles and colors to choose from. Sizes 28 to 42. Reg. 16.95 — 12.50

SPORT COATS — 50 only, top quality wool sport coats in plain shades, checks, herringbones and many others. Tailored in the popular link button or two-button styles. Buy now and save dollars. Sizes 35 to 42. Values to 27.50 — 17.50

STRAW HATS — Summer weight straws in wide range of shades and bands. Sizes 6⅞ to 7⅞. Sale Price — 2.50

FUR FELT HATS — Extra fine quality fur felts, removable lining leather sweat band. Sizes 6½ to 7½. Reg. 6.50 — 3.89

DRESS SHOES — Broken size ranges and odd lines drastically reduced to clear. Quality black or tan calf uppers, solid leather soles in many styles. A selection of 150 pair to choose from. Sizes 6 to 11 collectively. Values to 12.95 — 5.95

CREPE OXFORDS — Tan leather uppers, plain or moccasin toe with heavy crepe soles. Sizes 6 to 12. Reg. 8.95 — 5.95

WORK BOOTS — Solid leather soles, oil tan uppers in lace or fisherman's elastic side style. Sizes 6 to 11. Values to 11.95 — 8.49

BARGAIN COUNTER
• SHORTS 39¢ • SOCKS 29¢ • COMBINATIONS 98¢
• T-SHIRTS 89¢ • BOYS' JACKETS 1.98 • TIES 3 for 1.00
• TENNIS SHOES 1.49 • CAMPERS 2.49 • BOYS' SHIRTS 98¢
• WOOL SWEATERS 2.95 • CAPS 49¢ • DRESS SHIRTS 1.98
LIMITED QUANTITY — SHOP EARLY!

DRESS SHIRTS — Fused or Windsor collar style in white and plain colours. Sizes 14½ to 17. Reg. 4.95 — 3.49

COTTON BRIEFS — First quality white cotton, popular makes. Sizes small, medium and large. Reg. 1.00, — 69c

CANVAS SHOES — Blue, wine and brown canvas sport shoes with heavy sponge rubber soles, lace or strap style. Sizes 6 to 11. Reg. 5.95 — 4.89

COTTONADE PANTS — Sanforized khaki, whipcords, cotton gabs, all made for rugged wear. Sizes 30 to 44. Reg. to 4.95 — 3.79

SPORT SHIRTS — A wide selection of quality gabardines, checks and patterns. Sizes small, medium and large. Values to 8.50 — 4.89

BOWLING SHOES — Flexible black leather uppers laced to toe, white chrome leather soles and white rubber heels. Sizes 7 to 11. Reg. 5.95 — 3.95

UNDERWEAR — Summer-weight balbriggan combinations in cross-over or button styles, short sleeves with knee or ankle length. Sizes 36 to 44. Reg. 2.45 — 98c

For Your Best Buy—See Men's Supply

MEN'S SUPPLY STORE

614 FORT ST.

Next to C.N.R. Ticket Office

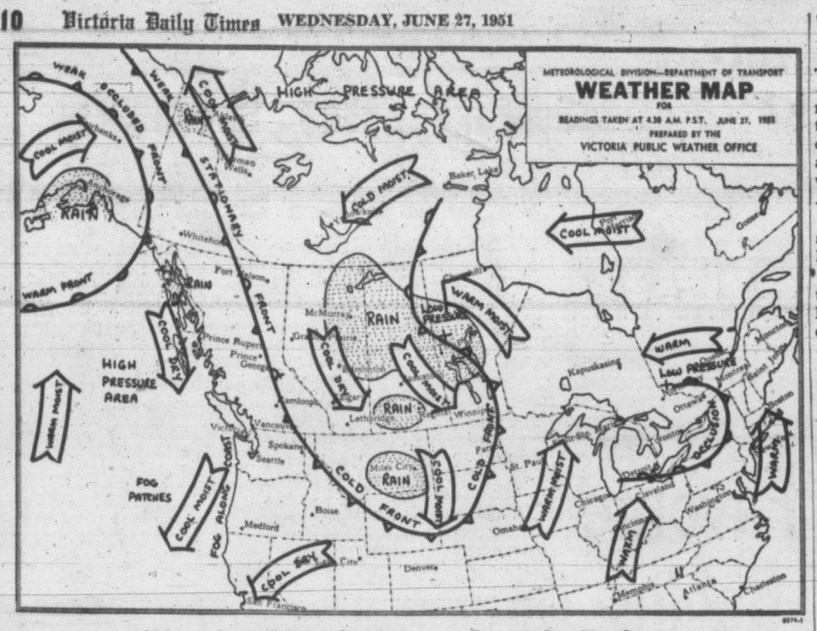

Weather Picture Across Canada Today

VICTORIA'S SUNSHINE TO DATE—1,263.5 HOURS

SYNOPSIS: Weather was clear again this morning over B.C. and there is nothing to indicate any real change from this pattern. There is a weak disturbance now moving down the Panhandle of Alaska which will move through B.C. in the next 36 hours. However, it is expected to cause only variable cloudiness through much of the province and to freshen the northwest winds along the coast again.

Temperatures will be a little warmer in the Interior today but will cool off slightly again tomorrow as the weak system moves through.

REGIONAL FORECASTS VALID UNTIL MIDNIGHT THURSDAY

VICTORIA: Sunny today. A few clouds tomorrow. Fog along the shoreline in the early morning. A little cooler tomorrow. Winds light, becoming southwest 20 tomorrow morning. Low tonight and high tomorrow 50 and 65.

VANCOUVER, GEORGIA STRAIT: A few clouds today and tomorrow. A little cooler tomorrow. Winds light, becoming northwest 20 over the near Georgia Strait early tomorrow morning. Low tonight and high tomorrow at Vancouver Airport, 54 and 70; Abbotsford, 48 and 75; Nanaimo, 55 and 75.

WEST COAST: Extensive fog and low cloud over the water and onshore central and southern sections, breaking onshore during the afternoon and reforming this evening. Variable cloudiness northern sections today and all sections Thursday. Little change in temperature. Winds light today, becoming northwest 20 tomorrow morning. Low tonight and high tomorrow at Estevan Point, 45 and 62.

TEMPERATURES

	Min.	Max.	Precip.		Min.	Max.	Precip.		Min.	Max.	Precip.
St. Johns	62	--	--	Prince Albert	41	66	.01	Kimberley	37	70	--
Halifax	68	--	--	North Battleford	38	59	--	Crescent Valley	32	72	--
Montreal	48	71	--	Swift Current	37	62	.02	Prince Rupert	48	59	--
Toronto	55	73	--	Medicine Hat	38	62	.27	Prince George	35	63	--
North Bay	53	66	.16	Lethbridge	37	60	.40	Seattle	49	74	--
Port Arthur	46	60	.92	Calgary	34	49	.31	Portland	50	76	--
Kenora	54	74	--	Edmonton	37	54	--	Los Angeles	60	69	--
Winnipeg	55	75	--	Kamloops	44	75	--	Spokane	50	78	--
Brandon	48	72	--	Penticton	46	75	--	Whitehorse	48	61	.05
The Pas	51	60	.40	Vancouver	52	72	--	Ottawa	56	72	.08
Regina	41	71	--	VICTORIA	48	64	--	New Westminster	53	74	--
Saskatoon	41	67	--								

Would Warn Russia Of U.S. Unity

WASHINGTON (UP) — Chairman Richard B. Russell asked the MacArthur investigating committee today to warn Russia against "the fatal mistake of waging war" in belief that America is too divided to fight.

"This could result only in Russia's destruction," the Georgia Democrat said.

Russell is deeply concerned lest the "tensions" surrounding the long investigation into Far Eastern policy and Gen. Douglas MacArthur's dismissal be regarded by the Kremlin as a sign of serious split among Americans.

For this reason he summoned the committee which completed its hearings Monday into special session today to seek unanimous endorsement of a "statement of facts" atuned not only to Russia, but to this nation's Allies also.

Pioneer Americans had to supply their own leather soles to the cobblers, who traveled from door to door making boots and shoes.

ECZEMA
RASHES To help bring swift soothing relief from the awful itching and irritation of Eczema and other Skin Rashes, try Dr. Chase's Medicated, Antiseptic Ointment. A safe home treatment for over 50 years. 36
DR. CHASE'S
Antiseptic OINTMENT

CONSTIPATION GONE—FEELS FINE!
"For several years I suffered from constipation. Then I started eating ALL-BRAN regularly. Now I feel fit as a fiddle!" Henry Richard, 1262 Lafontaine, Montreal.

Just one of many unsolicited letters from ALL-BRAN *users.* You, *too,* can expect amazing relief from constipation due to lack of dietary bulk. Eat an ounce of tasty KELLOGG'S ALL-BRAN daily, drink plenty of water! If not *completely* satisfied after 10 days, return empty carton to Kellogg's, London, Ontario. Get DOUBLE YOUR MONEY BACK!

SHAWNIGAN BEACH HOTEL.
SHAWNIGAN LAKE
One of the Island's Largest Resorts
Excellent Change of Air From "Sea Level Victoria"
Telephone Cobble Hill 48 for Information

Choice Nationally Known Brands
CANNED MEATS
at BIG SAVINGS!
This is a fortunate purchase of a limited quantity of nationally known canned meats of first quality. A splendid chance to stock up for the camping season.
Braised Steak, Lancashire Hotpot, Minced Beef and Dumplings, Steak and Kidney Pie, Meat Balls.
15½-oz. tins. Regular 35c. NOW 29c
Case lots of 48 tins. Delivery in two-mile circle $13
C.O.D. or Phone Orders on Case Lots
CAPITAL SUPPLY COMPANY

SURPLUS CORMORANT PANDORA CENTRE
1501 GOV'T. G-2713

School Lunches Lead To Better Home Fare

TORONTO (CP) — The little lunches the youngsters eat at school are paving the way for better meals at home.

Here's how the Canadian Red Cross figured it today:

In a recent survey, nutritionally-balanced meals were served 300 school children. Their progress was compared with that of 300 children not served lunches.

At the end of two years, families of children being served lunches were buying better types of food. Other families bought less of these foods.

In dollars and cents it went:

Families of children served lunches were paying $1.09 a person more a week than they had been paying at the start of the survey. The others were paying 74 cents more than at the start.

Children eating the lunches were one-tenth of an inch taller than children who were not served lunches. There was a seven-tenths of a pound difference, too.

To make a pretty garnish, cut oranges or lemons into thin slices, notching the outside peel with a sharp knife or scissors.

WAKE UP YOUR LIVER BILE —
Without Calomel—And You'll Jump Out of Bed in the Morning Rarin' to Go
The liver should pour out about 2 pints of bile juice into your digestive tract every day. If this bile is not flowing freely, your food may not digest. It may just decay in the digestive tract. Then gas bloats up your stomach. You get constipated. You feel sour, sunk and the world looks punk.
It takes those mild, gentle Carter's Little Liver Pills to get these 2 pints of bile flowing freely to make you feel "up and up." Get a package today. Effective in making bile flow freely. Ask for Carter's Little Liver Pills, 35¢ at any drugstore.

Enjoy a
GREAT LAKES CRUISE
on your way EAST
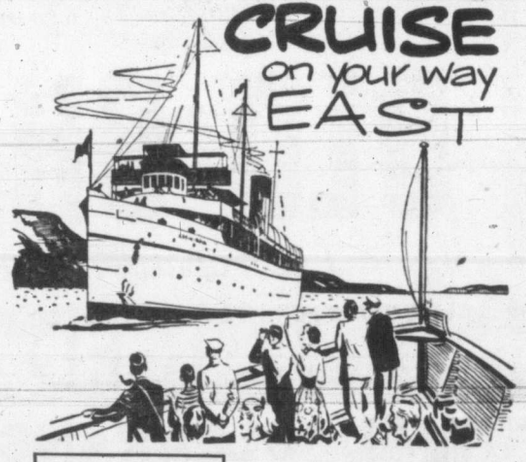
Travel Lake and Rail.
TORONTO **$147.45** Return
MONTREAL **$171.10** Return
NEW YORK **$184.40** Return
Similar low fares to other Eastern destinations.
Just step from your train at Fort William or Port Arthur, and board one of the gay and friendly Canadian Pacific Great Lakes ships. Sail via Lake Superior, Soo Locks and Georgian Bay with its 10,000 islands to Port McNicoll, where you step onto your train again. Wonderful scenery, exhilarating air, comfortable accommodation and excellent meals. Only meals and berth are extra on your First Class rail ticket.
See your nearest Agent.
Canadian Pacific

Before you buy a refrigerator, get positive proof which one will serve you best
Ask your neighbours
about G-E's longer life and dependability
It's just sound common sense to make certain *before* you buy. Fortunately, there's a simple way to find out which refrigerator stands head and shoulders above all the rest. Ask your neighbours who already own General Electric refrigerators — they'll tell you that they cannot be matched for quiet, economical, trouble-free service year after year after year.

GENERAL ELECTRIC
Space Maker REFRIGERATOR
The new Space Maker Refrigerator actually gives you *one-third more refrigerated storage space* without taking up any extra floor area. You can save many dollars each month by buying food in larger quantities at lower prices and storing it in your Space Maker. Meats, fruits and vegetables will keep juicy-fresh in their own moist-cold drawers and the frozen food compartment has 20-package capacity. See this new G-E beauty at your dealer's — soon. He will demonstrate its many exclusive features. And remember . . . *dependability is a G-E tradition;* more than 2½ million G-E refrigerators have been in use for ten years, many for far longer.
$499
Only Authorized G-E Dealers can give you the **5-YEAR PROTECTION PLAN** on the hermetically-sealed thrift mechanism — the heart of your G-E Refrigerator.

SHELF FLEXIBILITY
Shelves and drawers can be quickly rearranged in order to make room for a large turkey, watermelon, or even a whole case of beverages.

BUTTER CONDITIONER
Puts an end to the nuisance and waste of hard-as-a-rock butter by keeping one pound at just the right consistency for immediate spreading

FROZEN FOODS
This compartment will store 20 packages of frozen foods. In addition it is equipped with two trays for fast-freezing ice cubes or desserts.
CANADIAN GENERAL ELECTRIC COMPANY LIMITED
Head Office: Toronto—Sales Offices from Coast to Coast

MEN! Check these VALUES
OFFERED DURING OUR BIG
CLEARANCE SALE

SUITS
Comfortably cut, flawlessly tailored . . . priced LOW, to save you many dollars! Single and double-breasted models, selection of colors, patterns and weaves. From ..... 19.50 up
GABARDINE SUITS
You'll be the talk of the town in one of these handsome gab suits! Expertly cut, tailored . . . single and double-breasted models. Regular 65.00 ..... 46.50
SPORT SHIRTS
Cool, comfortable, casual! Selection of popular styles, colors . . . by popular makers 1/3 OFF
DRESS SHIRTS
Attached fused and Windsor-collar styles. Clearing at, up to ..... 50% OFF
SLACKS
For dress, sport or casual wear. Drop-belt loops, zipper closure ..... 6.50 and up
TOPCOATS
Cashmere, Crombie and gabardine. Clearing at up to ..... 50% off!
See the Many, Many "Not-Advertised" Specials Offered During Murdoch-Girard's Big Clearance Sale!
MURDOCH-GIRARD Limited
(Formerly Jack Davis Ltd.)
623 YATES STREET E 5811

STANDARD FURNITURE
RIGHT THROUGH—YATES TO VIEW B 5111
FLETCHER'S
4 FLOORS—1130 DOUGLAS ST.
WILLCOX LTD.
1736 DOUGLAS ST. E 8012
MACDONALD LTD.
712 YATES ST. E 1171

Enjoy outdoor eating!

Pick up your PICNIC NEEDS ...at SAFEWAY

Answer the call of the wide open spaces! Gather the gang together and head for your favorite picnic spot. And be sure to take along plenty of good things to eat. Appetites soar in the great outdoors. Satisfy those cravings with good foods from Safeway. Dozens of picnic treats await your selection here. Check the lists below for ideas. And note the low prices.

Mono Hot Drinking Cups	Pkg. of 5	10¢	Lemonade Powder	Grantham, pkg.	15¢	Potato Chips	Nalley's. Cello bag	24¢
Chinet Plates	8-inch, in package	2 for 25¢	Dill Pickles	Dyson's. 24-oz. bottle	39¢	Cottage Cheese	16-oz. carton	17¢
Lewis Wooden Forks, Spoons	Pkg.	9¢	Prepared Mustard	Libby's. 16-oz. jar	21¢	Sardines	Brunswick. 3¼-oz. can	9¢
Stone's Drinking Straws	Pkg.	11¢	Marshmallows	Angelus. 1-lb. cello pkg.	43¢	Olives	Rose, Plain Queen. 8-oz. jar	38¢

Ideas for an outdoor party...
in **"PICNIC IN THE WOODS"**
Suggestions of things to fix and how to fix 'em... one of the big food features in the June *Family Circle* MAGAZINE
NOW ON SALE—ONLY 5¢

★ **POLLY ANN BREAD** White or Brown. Sliced or Unsliced. Wrapped, full 16-oz. loaf 10¢

★ **PORK and BEANS** Taste Tells, 15-oz. can 12¢

★ **PINEAPPLE JUICE** Australian, 20-oz. cans 2 for 27¢

Prices Effective JUNE 28, 29 and 30

DOMINION DAY
All Safeway Stores will be closed all day Monday, July 2

Paper Products

Facial Tissue	Charm. pkg. 220s	15¢
Dinner Napkins	Embassy. pkg. 40s	34¢
Wax Paper	Hand-E-Wrap. 100-ft. roll	33¢

...add enjoyment to warm weather meals

Ginger Ale	Canada Dry. Carton of 6 bottles	36¢
Coca Cola	Carton of 6 bottles	36¢
Mission Orange	Carton of 6 bottles	36¢
Orange Crush	Carton of 6 bottles	36¢
Seven Up	Carton of 6 bottles	36¢

Juices

Apple Juice	Sun-Rype. 48-oz. can	28¢
Apple Juice	Sun-Rype. 20-oz. can	13¢
Lime Cordial	Grantham. 26-oz. bottle	59¢
Grape Juice	Welch's. 32-oz. bottle	45¢

Seafoods

Cohoe Salmon	Tip-Top, minced. 7¾-oz. can	21¢
Wet Shrimps	Cloverleaf. 5-oz. can	49¢
Tuna	Light, solid. 7-oz. can	36¢
Pink Salmon	Todd's Fancy. 7¾-oz. can	23¢
Oysters	Tul-Sea. 10-oz. can	42¢

Canned Fruits

Grapefruit Sections	Glennaire Fancy. 20-oz. can	25¢
Fruit Cocktail	Hunt's Choice. 15-oz. can	27¢
Bartlett Pears	Berryland Choice. 15-oz. can	25¢

Canned Vegetables

Golden Corn	Taste Tells Choice. 15-oz. cans	2 for 25¢
Asparagus Cuts	Aylmer Choice. 12-oz. can	23¢
Peas	Aylmer Fancy Sieve 4. 15-oz. can	17¢

Breakfast Cereals

Pep	Kellogg's. 12-oz. pk.	25¢
Rice Krispies	Kellogg's. 5½ pkg.	16¢
Shredded Wheat	12-oz. pkg.	2 for 31¢

Canning Supplies

Dominion Wide Mouth Best Jars	Pints, dozen	$1.52
Dominion Wide Mouth Best Jars	Quarts, dozen	$1.79
Improved Gem Jars	Pints. Dozen	$1.49
Improved Gem Jars	Quarts. Dozen	$1.63
Kerr Mason Regular Jars	Pints, dozen	$1.59
Kerr Mason Regular Jars	Quarts, dozen	$1.89
Certo Liquid	8-oz. bottle	25¢
Certo Crystals	2½-oz. pkg.	2 for 25¢
Memba Powder	pkgs.	2 for 25¢
Parowax	16-oz. pkg.	21¢
Kerr Mason	Regular Lids, pkg.	17¢
Kerr Mason	Regular Caps, pkg.	39¢

ICED TEA

CANTERBURY TEA
The flavour most folks like best.
16-oz. pkg. 89¢ Tea Bags. pkg. of 125 $1.25

Shop Early

Desserts

Jelly Powders	Empress Asstd. 3¼-oz. pkg.	3 for 27¢
Ice Cream Powder	Junket asstd. 4-oz. pkg.	13¢

Cheese

Cheddar Cheese	Berkshire medium lb.	59¢
Cheddar Cheese	Berkshire sharp lb.	63¢
Velveeta Cheese	Kraft. 8-oz. pkg.	31¢
Swiss Cheese	Trouben. 8-oz. pkg.	49¢

Biscuits

Vita Wheat	Peek Frean Biscuits. 8-oz. pkg.	25¢
Graham Wafers	Ormond's. 16-oz. pkg.	29¢
Milk Chocolate Coconut Biscuit	Gray Dunn. 8-oz. pkg.	35¢

Jams

Red Plum Jam	Empress Pure. 24-oz. tin	39¢
Strawberry Jam	Empress Pure. 24-oz. tin	68¢

MAKING SANDWICHES?

See the 19 Sandwich ideas In the Sunnybank Margarine ad in the May issue of FAMILY CIRCLE (now on sale)

Make 'em extra good with sandwich "fixings" from Safeway. Check the list below for suggestions. Lots more at the store.

Peanut Butter	Beverly. 48-oz. tin	92¢
Devilled Ham	Underwood. 3-oz. can	21¢
Tongue Spread	York, 3-oz. cans	2 for 33¢
Lobster Paste	Beaver. 3-oz. can	15¢

Use This Valuable Coupon

SAFEWAY SPECIAL INTRODUCTORY OFFER
On the purchase of one 9-oz. tin
Earle's Fancy Quality White Cod Meat
This Coupon is worth 10¢
Packed fresh from the Cold North Atlantic. Regular price 23c each —with coupon 13c.

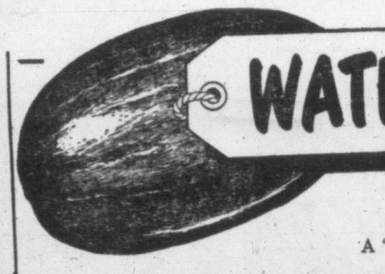

WATERMELONS

IMPERIAL VALLEY KLONDYKE WATERMELON
A "Must" on a picnic lb. 9c

★ **APRICOTS** California, 4-lb. basket 97¢ Case $3.05

★ **ORANGES** Sunkist Valencia 3 lbs. 25¢

★ **STRAWBERRIES** Local, Fresh Daily LOWEST MARKET PRICE

Head Lettuce	Local, fresh daily	2 lbs. 15¢	New Potatoes	Local	4 lbs. 25¢
Celery	California, green, washed and tied	Lb. 12¢	Radishes or Green Onions		2 bunches 9¢
Cabbage	Local	Lb. 6¢	Green Peas	Local, fresh daily	Lb. 19¢
Cucumbers	White Spine, Extra Fancy	Lb. 21¢	Winesap Apples	Fancy, small sizes	2 lbs. 11¢

HOTHOUSE TOMATOES
Local, No. 1 quality lb. 29¢

COLD CUTS

Appetizing meals at a moment's notice are no trick at all when you use cold cuts. They're meat in its most convenient form . . . ready to serve, ready to eat. Safeway features a wide assortment . . . come select your favorite kinds.

Fowl	Grade "A", 4 to 6 lbs. lb.	59¢
Ground Beef	Lean lb.	79¢
Short Ribs Beef	lb.	49¢
Sliced Bacon	Side ½ lb.	31¢
Wieners	No. 1 quality lb.	53¢
Chicken Loaf	Sliced lb.	61¢
English Brawn	Sliced lb.	54¢
Bologna	Sliced lb.	51¢
Garlic Sausage	lb.	59¢
Veal and Cheese Loaf	Sliced lb.	65¢

Cottage Rolls Visking, whole or piece lb. 81¢

Boned and Rolled Hams Whole or end cuts lb. 89¢

HAMS Shamrock, smoked whole or shank end lb. 67¢

PORK SHOULDERS
Smoked Picnic Style, whole or shank end lb. 57¢

WE RESERVE THE RIGHT TO LIMIT QUANTITIES

SAFEWAY

CANADA SAFEWAY LIMITED

IT'S TIME TO "DO DOWN"

With a few timely tips from Frances Barton

FRANCES BARTON
Consumer Service Dept.
General Foods, Limited.

A glance at the calendar will remind you that it's "preserving time" again and what a wonderful thrill of achievement there is in a shelf full of gleaming, tempting jams and jellies . . . canned fruits and vegetables . . . favorite relishes!

No woman need fear her ability to "do down" the marvellous galaxy of fruits and vegetables that are so plentiful in our country. It's really fun and so rewarding. Here are some suggestions to help you on your way to better, more enjoyable home preserving.

Planning Ahead—A Real Time-Saver

A few minutes of beforehand planning can save many minutes when your actual preserving process begins. For instance, I have found it a splendid idea to set out all the equipment I need for that particular day, most of which is found in the average homemaker's kitchen. Assemble all the necessary jelly glasses and jars and wash them thoroughly in warm, soapy water; rinse them well. Or do the same for pint and quart sealers. Make sure your pressure cooker is in good working condition if you are planning to do canning by this method. Gather all the utensils like wooden spoons, knives, colander, standard measuring cups, ladle, etc., in one spot in the kitchen.

Now comes the most important part, the actual purchasing of the fruits and vegetables. Select only those in perfectly fresh condition, avoiding all those that are bruised or damaged in any way. Use only those fruits that are firm and ripe. This is wise economy—for only the best results can possibly be achieved from the best quality fruits.

Govern the amount of fruits and vegetables you buy for preserving by the size of your family and their specific requirements. Jams and jellies for gift-giving should be considered at this time, and adequate amounts of your favorites made to cover this. But do take advantage of the fruits and vegetables when they are at the peak of their season—for it is then that they are the least expensive as well as the best and your home preserving is then a really worthwhile project.

More Successful Jam and Jelly-Making With Natural Fruit Pectin

In these modern times, such short cuts as using commercial fruit pectin makes home preserving a real joy. Either powdered or liquid fruit pectin produces such sparkling, flavorful jams and jellies you'll never want to go back to the tedious, long-boil method. With the short boil method made possible by the use of commercial pectin the actual boiling time for both jams and jellies is just 1 minute. Too, you use fruit at its peak of ripeness and goodness when the flavor is the fullest and best, and you get 50 per cent more jam and jelly from the same amount of fruit as with the old-fashioned method. For there's no need to concentrate the jam and jelly mixture to its right "jelling" consistency because you add the exact amount of pectin needed to produce the perfect "jam" or "jell." But remember this, it is important to follow exactly the instructions that accompany these commercial pectins, using the exact amounts of ingredients called for in each recipe. Also it should be remembered that the recipes for powdered and liquid pectin are not interchangeable. You'll find a magnificent variety of recipes in the booklets that accompany each bottle or package of commercial fruit pectin.

ENJOY BERRIES THE YEAR 'ROUND

A Word About Pressure Cookers for Canning

Experiments have shown that the most scientific and safest method for home canning is the pressure cooker, which heats food to a temperature above the boiling point of water. This is necessary for there are four specific agents which produce food spoilage in canned foods: enzymes, moulds, yeasts and bacteria. For canning non-acid foods such as meat, fowl, fish and certain vegetables like peas, corn and beans, the pressure cooker is the only safe way. The best advise I can give you here is to follow carefully and completely the instructions that are outlined in your pressure cooker booklet. Then you can be sure of safe, successful canning.

Importance of Proper Sealing

Only jars, glasses and sealers in good condition should be used—discard all those that are chipped or cracked, etc. These, as previously mentioned, should be washed thoroughly in hot soapy water, rinsed, and allowed to drain. Before using, all glasses, jars and sealers should be sterilized in boiling water.

In home canning or preserving, a great deal of the responsibility for successful canning lies in the rubber jar rings. That is why with this small but important item it pays to buy rubber rings of good quality of a name you can depend on, for only these high quality rings have a "liveness" about them which makes possible the most complete seal. Always remember, too, that only new rubber rings should be used each time and these should be dipped quickly in boiling water before being adjusted onto the top of the sterilized jars. Small metal tongs are the best utensil for this. For home canning, sealers should be tested for their air-tightness before filling. This is easily accomplished by filling them partially full with water, sealing them, then allowing them to stand upside-down on a dry, clean cloth. If none of the water seeps out, you can be sure that the jars are air-tight.

In filling jam and jelly glasses, or if for jams and pickles you use jars that came with salad dressing or peanut butter, or olives, allow about ½-inch space at the top of the glass—this gives ample room to pour on the paraffin wax. And here I would like to say a few words about the use of paraffin wax in assuring a complete seal. Always use new wax, for old wax can cause spoilage. Be sure to heat the wax in a small container over hot water (or double boiler). Never over direct heat. A good suggestion is to use an old coffee pot, small size, which enables you to pour the wax very successfully through the pouring spout of the pot. Or an old coffee-can, with the rim bent to form a pouring lip is a good idea. Melted wax should be poured on in two layers for the best seal (a depth of about ⅛-inch in each layer) allowing wax to harden between pourings. After waxing, cover the glasses with firmly secured paper covers or use metal tops if you have them.

RECIPES TO TRY

Red Raspberry and Currant Jelly

4½ cups (2¼ lbs.) juice
6 cups (2 lbss. 10 ozs.) sugar
1 box powdered fruit pectin

To prepare juice: Crush thoroughly about 1½ quarts fully ripe currants. Add ½ cup water; bring to a boil. Crush thoroughly about 1½ quarts fully ripe raspberries. Combine fruits. Place fruits in jelly cloth or bag and squeeze out juice.

To make the jelly: Measure juice into a large saucepan. Measure sugar into a bowl to be added later. Place pan containing juice over high heat. Add powdered fruit pectin and stir until mixture comes to a hard boil. At once stir in sugar. Bring to a **full rolling boil,** then **boil hard 1 minute,** stirring constantly. Remove from heat, skim, pour quickly into glasses. Melt **new** wax and pour over jelly; cover. Makes about 10 six-ounce glasses.

* * *

Strawberry Marmalade

4 cups (2¼ lbs.) prepared fruit
7 cups (3 lbs.) sugar
½ bottle liquid fruit pectin

To prepare fruit: Remove skins in quarters from 1 medium-sized orange and 1 medium-sized lemon. Lay quarters flat; shave off and discard about half of white part. With a sharp knife or scissors, slice remaining rind very fine. Add ½ cup water and ⅛ teaspoon baking soda; bring to a boil and simmer, covered, 10 minutes, stirring occasionally. Cut off tight skin of peeled fruit and slip pulp out of each section. Add pulp and juice to undrained, cooked rind and simmer, covered, 20 minutes longer. Crush thoroughly about 1 quart fully ripe strawberries. Combine fruits and measure 4 cups into a very large saucepan.

To make the marmalade: Add sugar to fruit in saucepan and mix well. Place over high heat, bring to a **full rolling boil,** and **boil hard 1 minute,** stirring constantly. Remove from heat and at once stir in liquid pectin. Then stir and skim by turns for 5 minutes to cool slightly, to prevent floating fruit. Ladle quickly into glasses. Melt **new** wax and pour over marmalade; cover. Makes about 10 six-ounce glasses.

* * *

Canned Tomatoes

Plunge into boiling water for ½ minute. Plunge quickly into cold water. Cut out stem ends, peel and quarter. Bring to a boil, stirring often. Pack hot in hot sterilized jars to within ½ inch of top. Add ½ teaspoon salt to pint jars, 1 teaspoon to quarts. Using **new** rubber rings adjust lids. Process in boiling water bath 35 minutes for pints or quarts. Or process in your pressure cooker following instructions in your cooker booklet.

Piccalilli

2 pounds onions
1 pound green peppers
3 pounds green tomatoes
3½ pounds cabbage
5 cups sugar
2 tablespoons white mustard seed
2 tablespoons celery seed
2 tablespoons salt
2 quarts vinegar

Peel onions; seed green peppers; put all vegetables through food chopper, using medium knife. Combine all ingredients. Cook until slightly thickened and vegetables are tender (about 20 minutes) stirring occasionally. Fill, boiling hot, into hot, sterilized jars. Seal immediately using new rubber rings always.

Helpful Hints in Jam and Jelly-Making

Q. Do all pectin jams and jellies set immediately?

A. Not all. Some are designed to set more slowly, so that all are at the proper, delicate "set" when they are to be used. If jellies from some fruits were to set at once, they would be hard and tough after a few weeks; some are balanced so that they require up to 10 days to set.

Q. What is a full, rolling boil?

A. A full, rolling boil is a bubbling, steaming boil that cannot be stirred down.

Q. What do I do if the heat is not strong enough even when turned highest?

A. Cover kettle closely while bringing the mixture to boil, and stir only occasionally. As soon as the mixture is boiling vigorously remove cover and proceed with the recipe.

Q. What should be done if less prepared fruit or juice is obtained than the recipe specifies?

A. For jams—fill up the last cup, or fraction of a cup, with water. If there is more than one cup lacking, prepare more fruit. For jellies, mix water with the pulp in the jelly bag and squeeze again. Or prepare more fruit.

Q. Can you substitute powdered fruit pectin in a recipe that calls for bottled fruit pectin or vice versa?

A. No. Each recipe is individually tested and does not allow for a substitution.

Q. Can paraffin wax be re-used?

A. It is advisable and best to use new wax each time: old wax often causes spoilage.

Q. What causes weeping jelly and is there a cure for it?

A. Separation of a small amount of syrup, known frequently as weeping, is normal and will not harm jellies and jams unless yeast and mould start growing on the seepage. To prevent excessive weeping, leave a ½ inch space at the top when filling the glass. Paraffin, cover tightly and store in a cool, dry place.

Q. How long will jams and jellies keep?

A. About a year. The flavor and color are retained for various lengths of time.

Q. How should jams and jellies be stored?

A. Jams and jellies should be kept in a cool, dry, dark place. If only a kitchen cupboard is available, place jars in the coolest possible place, and on a low shelf—warm air rises.

Presto
COOKER-CANNER

Here is the PRESTO COOKER-CANNER that busy homemakers depend on for safety, speed, economy and simplicity in home cooking and canning.

Ideal for quantity cooking, for meats, vegetables, fowl, fish, etc. The PRESTO COOKER-CANNER is made of finest quality materials and comes equipped with inset pans, rack, wire canning basket and a copy of the valuable recipe and instruction book, "The Modern Guide to Pressure Cooking and Canning". It is just the utensil you need for safer home canning and large meal cooking.

4 SIZES

No. 4 — 8 LIQUID QUARTS HOLDS 4 QUART OR 6 PINT SEALERS $23.95
No. 5 — 10 LIQUID QUARTS HOLDS 5 QUART OR 7 PINT SEALERS $27.50
No. 7 — 13 LIQUID QUARTS HOLDS 7 QUART OR 9 PINT SEALERS $31.95
No. 21 — 21 LIQUID QUARTS HOLDS 7 QUART OR 18 PINT SEALERS $45.00

NATIONAL PRESSURE COOKER CO. (CANADA) LIMITED
WALLACEBURG ONTARIO

FOR SUCCESSFUL PRESERVING USE VICEROY RUBBER JAR RINGS

VICEROY RUBBER JAR RINGS GIVE A PERFECT SEAL
USE NEW RUBBER JAR RINGS EACH SEASON

it's Preserving Time!

Get your supplies while the selection is good.

Pressure-Cookers

PRESTO—2½-qt. ... $14.95
No. 404—3½-qt. ... $16.95
No. 406—5-qt. ... $19.95
NATIONAL—No. 5 ... $27.50
No. 7 ... $31.95
AR25 BURPEE ... $32.95
BURPEE CANNING MACHINES ... $23.95

REUSABLE CANS (Per 100)
No. ½—Plain ... $4.45
No. 1—Flat, plain ... $5.95
No. 1—Tall, plain ... $5.45
No. 2—Plain ... $5.95
No. 2—Inside enamel ... $5.95
No. 2½—Plain ... $7.45
No. 2½—Inside enamel ... $7.45
Extra Lids ... $1.50

Cold Pack Canners

14-qt. Flaring ... $3.15
20½-qt. Straight ... $4.20

FOLEY FOOD MILL
Masher, Ricer and Strainer All in One ... $3.15
JELLY STRAINERS ... 80¢
And ... $1.55
MEASURING CUP SETS ... 35¢
SPRING BALANCE SCALES ... 57¢
PYREX MEASURING CUPS—8-oz. ... 35¢
32-oz. ... $1.10

Save by Preserving

From our Grocery Department, a Complete Line of all Jars and Fittings.
JARS—Mason Wide Mouth, Regular Mason, Economy, Ideal, Gem, Best, Ball, Jelly Glasses.
FITTINGS—Lids, Caps, Rubber Rings, Screw Bands, Memba Seals, Glass Lids, Parawax, Clamps.
CERTO—Per bottle ... 25c
CERTO CRYSTALS ... 2 pkgs. 25c

SCOTT & PEDEN
506 CORMORANT G 7181

See all the PRESTO CANNERS

A Size For Every Household

At Kent's
742 FORT

Families Love "Mother's" Jam and Jelly

They're Easier, Quicker to make with CERTO and you get 50% more from your fruit

You'll make the *loveliest* jams and jellies with Certo — easily — quickly. For Certo is a highly concentrated fruit pectin product, and pectin is the *natural* jellying substance extracted from fruit.
You need only a *one-minute full, rolling boil* with Certo.
You don't *boil down* your precious juice, so you average *50% more* jam or jelly from the same amount of fruit.
And in this short boil your fruit keeps its fresh, natural taste and color.
With Certo there's a kitchen-tested recipe for each kind of fruit. Follow the simple directions carefully and you'll have lovely, sparkling jams and jellies *every time.*
They'll taste better — look prettier — *turn out right.*

Take your Pick — LIQUID OR CRYSTALS
Certo in either form will give you equally good results.

Recipe booklet under the label of every bottle and in every package. Each type has special recipes which must be followed. They are not interchangeable.

You'll be proud to say "I MADE IT"

A Product of General Foods

E-11

yes! YOU'LL GET AT . . . M&M

SEALERS
CANNERS
COOKERS
AND ALL THE ACCESSORIES

PRESTO COOKER—CANNER
Now Available — The New Edition Recipe Book, containing complete step-by-step instructions for canning, in addition to numerous pressure cooker recipes.
Recipe Book and Canning Guide ... 50c

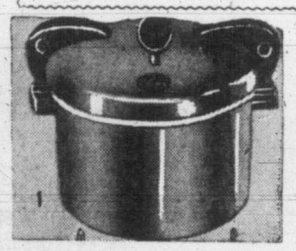

Presto Cooker—Canners
All sizes in stock
2½-Qt. to 13-Qt.
Canada's Best Seller!

BURPEE CAN SEALERS
No "Experience" Needed
Easily Seals 2 Cans a Minute
Complete with can opening and can saving attachment.
$23.95

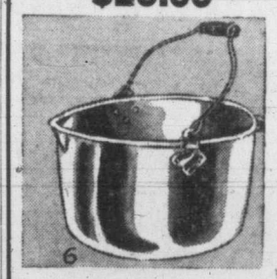

Aluminum Preserving Kettle
15-quart capacity
$2.45
All kinds available in heavy quality enamel and heavy gauge aluminum

COLD PACK CANNER
Complete with inner wire rack. Straight or flaring.

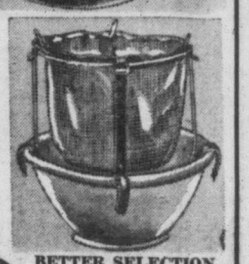

BIGGER STOCKS — BETTER SELECTION

M. LENNAN M. FEELY M&M & PRIOR LIMITED
1400 GOV'T ST. PHONE G 1111

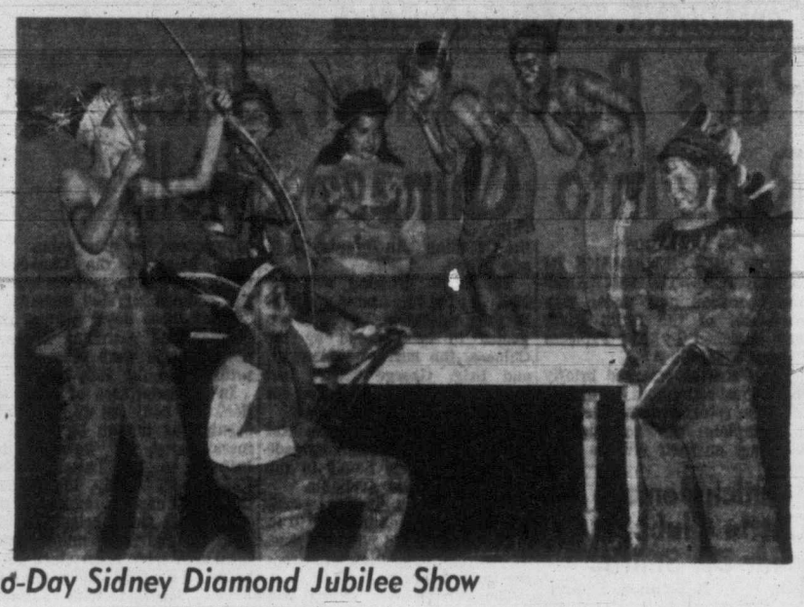

Elementary School Children Open Two-Day Sidney Diamond Jubilee Show

Deep Cove School pupils, dressed as clowns, ride miniature train. Behind engineer Ronnie Smith are Kenny Johnson, Deborah Marshall, Clifford Chudy, Barbara Chudy and Janet Hartshorne. Show opened two-day celebration of Diamond Jubilee which is attracting spectators from many lower Island points. Celebrations will conclude today with a parade, contests, banquet, baseball, concert and dance.

Pupils of Sidney elementary schools entertained their parents and hundreds of visitors when they presented a two-hour show on Sidney's new outdoor stage last night. Airport School students portraying an Indian dance are, on table, left to right, Susanne Westhaver, Wanda Summerville, Colin Hetman, Clifford Burrows; on ground, from left, Lynn Christian, Leslie York and Kenny Bewisk.

Canadian Jet Fighters May Serve In U.S.A.F.

OTTAWA (BUP)—Air Force officers said today that 11 Canadian jet fighter squadrons to be based overseas with the North Atlantic treaty organization may be integrated into a division of the United States Air Force.

They base their comment on a statement issued here Wednesday night by Defense Minister Brooke Claxton.

Following conferences with Air Marshall W. A. Curtis who returned Sunday from Paris where he discussed Canada's air contribution to N.A.T.O. with British, French and U.S. officials, Claxton said that one of the major problems confronting Canada was the best method of establishing supply lines for overseas squadrons.

"It appears probable," he said, "that when arrangements and facilities are complete to move R.C.A.F. squadrons to the continent, common use of U.S.A.F. supply lines and depots can be arranged."

R.C.A.F. officials said today that while no policy had been drawn up, "the integration of Canadian squadrons with an American air division is very likely."

They pointed out that all 11 Canadian squadrons contributed to N.A.T.O. probably would be equipped with American-designed Sabre jet fighters.

Claxton said Wednesday that Canada would have three of the F-86 Sabre jet squadrons in the United Kingdom by spring next year.

Electric Shock In Tram Proves Fatal

NEW WESTMINSTER (CP)—An interurban motorman died in hospital here Tuesday, 20 hours after he received an electric shock while operating the tram.

Jack David Reid, 59, of New Westminster, was reported to have accidentally touched a high-voltage current while in contact with his motor control switch. He continued on driving the tram, but later reported feeling ill and went to his home.

A physician was called who sent him to hospital, where he died some 12 hours later.

Discoveries made by research workers have taken much of the hard labor out of home gardening. Many traditional practices have been outmoded.

New Point Ellice Span Not Considered Likely

$652,000 Total Seems Too Much To City Public Works Committee

A new Point Ellice Bridge seems out of the question for the present.

That trend of thought was apparent Tuesday afternoon as the city's public works committee received a report on the bridge from City Engineer Cyril Jones.

The committee took one look at figures for a new bridge submitted by Vancouver consulting engineer Major J. R. Grant and turned to Mr. Jones' report dealing primarily with rehabilitation of the existing span.

Maj. Grant gave the following breakdown of a $652,200 total: Increasing height of piers, $10,000; complete new superstructure, $600,000; removal of old superstructure, $30,000; payment to Dominion Bridge Co. for their share of designing, $6,000, and lighting system, $6,200.

In addition, there would be $100,000 required to construct approaches, it was pointed out.

The consulting engineer pointed out that removal of the water pipe on the bridge would reduce the dead weight, but such action still would not permit removal of the present 10 miles per hour speed limit and 14-ton load limit because there still would be undesirable vibration.

STRINGERS OVERSTRESSED

Mr. Jones reported the main trusses of the bridge appeared satisfactory, but the longitudinal stringers are highly overstressed.

Here are the suggestions he put forth as possible ways to rehabilitate the present bridge:

1. Lighten the load by replacing the present asphalt and lumber deck with an open mesh deck. This would cut the deck weight approximately in half, saving about 2,100 pounds per stringer, and would relieve weight on the cross beams by about six tons each.

2. Put in angular beams to relieve strain on trusses and use bigger rivets than those now used because they have undue stress on them.

Ald. Percy Scurrah asked the engineer to find the cost of replacing the decking and also of doing the same work and putting in new stringers.

IN TOWN TONIGHT

ON THE SCREEN

ATLAS — "Three Guys Named Mike," at 2.51, 6.08, 9.30, plus "Farewell to Yesterday" at 1.13, 4.30, 7.47.

CAPITOL — "Appointment With Danger," at 1.33, 3.31, 5.29, 7.27, 9.30.

DOMINION—"On the Riviera," in Technicolor, at 1.00, 3.10, 5.15, 7.20, 9.30.

FOX — "Mrs. O'Malley and Mr. Malone," plus "So Young So Bad," at 6.45 and 9.05. Doors 6.10.

OAK BAY—"Father of the Bride," at 7.15 and 9.19. Doors 6.30.

ODEON—"The Groom Wore Spurs," at 1.05, 4.01, 6.53, 9.58, plus "The Fat Man," at 2.26, 5.22. Last complete show 8.23.

PLAZA—"Blackmailed" plus "Holiday Rhythm."

ROYAL — "Goodbye, My Fancy," at 1.48, 4.16, 6.47, 9.17.

TILLICUM — "Romance on the High Seas." Gates 8 p.m. Show at dusk.

BASEBALL

ATHLETIC PARK — Tri-City Braves vs. Victoria Athletics, 8.

LACROSSE

MEMORIAL ARENA — Nanaimo Native Sons vs. Victoria Shamrocks, 8.30.

TOMORROW

ART CENTRE — Paintings and architectural drawings by John di Castri, 11 to 5.30.

Oak Bay Friendly Society Aid Not Needed Just Now

The Oak Bay Friendly Help Society, established during the depression years, is no more.

Conucillor F. E. Norris said at the quarterly meeting of the Community Welfare Council at Spencerhouse there had been less and less work for the Friendly Help in the municipality as other welfaer agencies expanded their activities.

The full work of the group will be taken over by the Family and Children's Welfare Service and volunteer welfare organizations.

YOUTH MAKES DREAM REALITY

LONDON (Reuters) — A 15-year-old boy was charged in juvenile court today with making his dream come true.

He had climbed into a long-distance train at a suburban junction, started it up and driven it 50 yards along the track. Then he reversed it and brought it back.

His father said the boy dreamed of being a railroadman. The magistrate adjourned the case two weeks to think it over.

Vancouver Soldier Admits Boat Theft

Dennis Michael Kilpatrick, 19, a Vancouver soldier, pleaded guilty in city police court Wednesday to two charges of theft of copper wire from Capital Iron and Metals Ltd., and theft of a rowboat belonging to Michael Schleppe, 1290 Haultain Street.

Kilpatrick, who was registered at a Victoria hotel, was remanded by Magistrate H. C. Hall to June 29 for sentence, pending receipt of a juvenile officer's report.

According to police reports, Schleppe missed the rowboat Saturday, but located it Sunday near the B.C. Electric gas works. When he returned at high tide it was gone again.

On Monday police saw the boat at the gas works loaded with copper wire. A few hours later Kilpatrick was arrested when he arrived with a truck and started to load the wire, police said.

Arrest Six Men To Break Up Drug Ring

BUFFALO, N.Y. (AP)—A drug syndicate that is said to have peddled heroin and marijuana here and in nearby Crystal Beach, Ont., was smashed Tuesday with the arrest of six men, police said.

The round-up followed by a few hours Monday night's arrest of an 18-year-old youth and his 16-year-old girl friend, accused of possession of $1,500 worth of heroin.

SNOWED FOR SEVEN HOURS

Unseasonable Weather Strikes Prairie Areas

EDMONTON (CP)—A storm that dumped wet snow on southern Alberta Tuesday has moved into northwestern Saskatchewan, bringing rain to the North Battleford and Prince Albert areas, the weather bureau in Edmonton said today.

Unseasonable cold continued through Alberta, with frost reported in the foothills and other scattered points. Coldest spot was Banff, with a low of 25. Whitecourt, 110 miles northwest of Edmonton, had two degrees of frost. Calgary had an overnight low of 34, Edmonton 37.

The Lethbridge area reported more than three inches of snow and slush at some points Tuesday. In Calgary, it snowed for seven hours. The snow melted fast but up to one inch was on the ground at one time.

The late-June storm forced cancellation of Lethbridge's 60th anniversary stampede program. The exhibition grounds were turned into a quagmire.

Torrential week-end rains that preceded the snow filled reservoirs to capacity. The run-off built up the huge artificial lake behind the $7,000,000 St. Mary River irrigation dam south o Lethbridge to only 2.8 feet below the level of the uncompleted spillway.

At Raymond, 20 miles south of Lethbridge, citizens sandbagged weak spots in the dam at the reservoir from which the town draws its water supply.

Pellets Travel 3.7 Miles A Second

VANCOUVER (CP)—U.S. naval ordnance experts told here on Tuesday of metallic pellets being fired at velocities up to 3.1 miles a second.

This is roughly six or seven times the velocity of a high-speed rifle bullet. It is around 18 times the speed of sound.

Guaranteed FRESHER to you!

Economy 14-oz. Regular 8-oz. sizes

ONLY KELLOGG'S says, "Double your money back if you don't agree that *our* Bran Flakes are *fresher!*" (Send the empty carton to Kellogg's, Dept. 4A, London, Ont.)

Bigger Flakes Crisper, too!

NO OTHER bran flakes are Kellogg-size and so crispy in milk! Delicious way to get extra bulk to help you "keep regular"!

THAT'S WHY WE'VE SWITCHED TO Kellogg's BRAN FLAKES

3 for 75¢ plus 1 box top

"Signature" silverware to grace your table. *Your own initial* on each piece. Extra-heavy quality! For offer see Kellogg's Bran Flakes box. Offer subject to modification or withdrawal at any time.

CLOVER LEAF Jellied Tuna

TRUE SALAD REFRESHMENT!

Yes, from the first mouth-watering glimpse to the last luscious mouthful CLOVER LEAF Jellied Tuna is true salad refreshment . . . just brimming with the rich, zestful flavor that makes salad eating a special delight.

You'll love CLOVER LEAF Jellied Tuna for sandwiches too! Tasty, tangy and full of nutritious goodness . . . it doubles as a party treat or wholesome lunch-time favorite.

Made from the finest quality tuna, moulded with delicious spiced jelly. Chill before serving.

CLOVER LEAF
Canada's Largest Selling Seafoods
BRITISH COLUMBIA PACKERS LIMITED
VANCOUVER, B.C.

Buy Several Tins Next Time You Shop!

TJ-5-58

Get breakfast HAPPY

Get REAL morning energy!

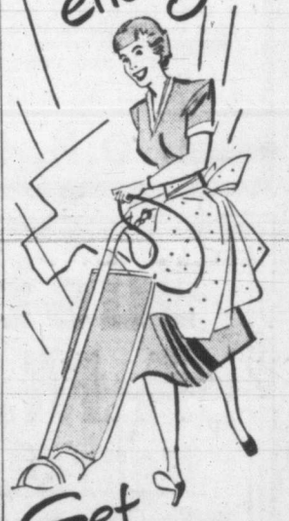

Get NABISCO SHREDDED WHEAT

Yes, you get full measure of whole wheat and bran in NABISCO SHREDDED WHEAT

12 BIG 1-oz. biscuits a real money-saving CEREAL!

Delicious FRESH from the package or STEAMED (pour on HOT WATER and drain)

SW-101

Next time buy Coronation Canadian Whisky

It's Coronation Across the Nation

Gooderham & Worts LIMITED Canada's Oldest Distillery ESTABLISHED 1832

This advertisement is not published or displayed by the Liquor Control Board or by the Government of British Columbia.

THE Continental LIMITED

TO TORONTO MONTREAL

Daily from VANCOUVER VIA JASPER BRANDON EDMONTON WINNIPEG SASKATOON

Standard and tourist sleeping cars, bedrooms, duplex roomettes, compartments, buffet lounge, dining car, coaches.

For Information, Call or Write A. I. CURTIS, G.A.P.D., Cor. Government and Fort Streets Victoria, B.C. Phone Empire 7127

CANADIAN NATIONAL

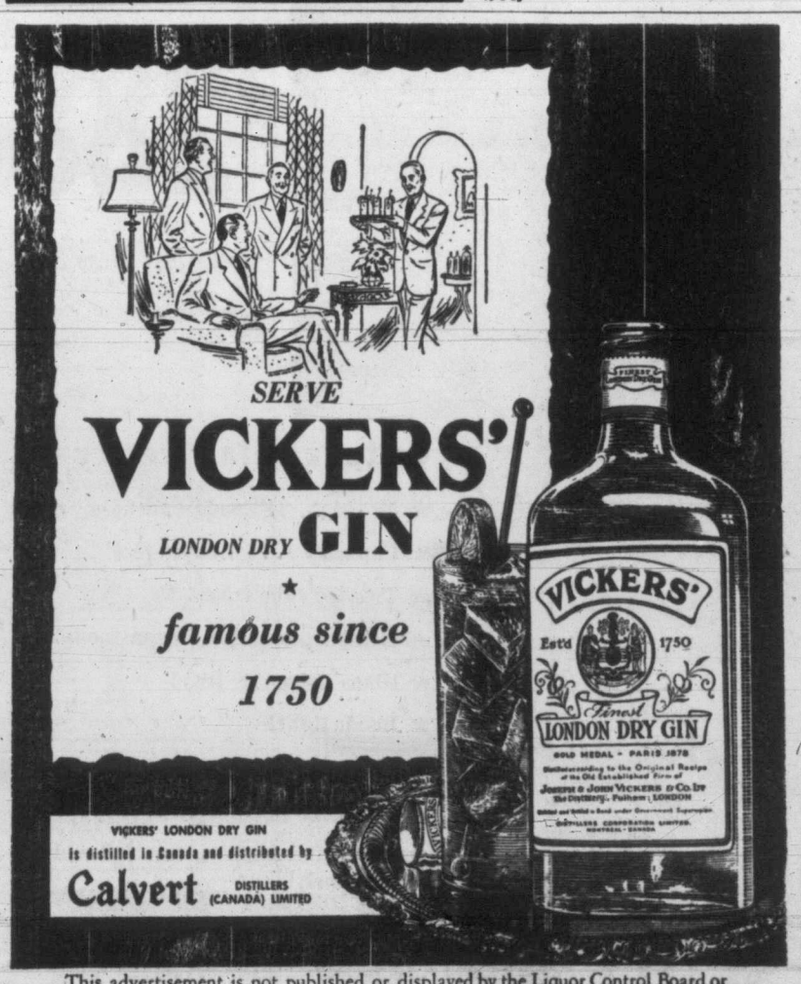

SERVE VICKERS' LONDON DRY GIN ★ famous since 1750

VICKERS' LONDON DRY GIN is distilled in Canada and distributed by Calvert DISTILLERS (CANADA) LIMITED

This advertisement is not published or displayed by the Liquor Control Board or by the Government of British Columbia.

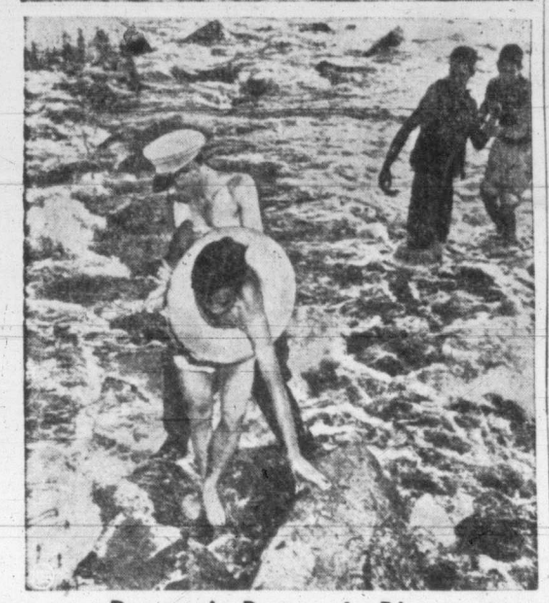

Dramatic Rescue In River

Two boys were swept over the dam above Chain Bridge in the Potomac River, near Bethesda, Md. A rescue squad threw them life preservers and began a four-hour job of saving them from the rocks to which they were clinging. At top, Bethesda Rescue Squad members lead the boys, Henry Ho, front; and William Anglin, into safer waters. The bottom picture shows Ho brought to safety by Pvt. C. E. Carter of the squad. (NEA photos.)

WOOD -- HALF PRICE -- WOOD

50 Cords 12-inch Cedar, mostly inside, very easy to split, ready to burn. Excellent for a quick, hot fire. Ideal fuel for summer. No sawdust or rubbish.

TWO CORDS—REG. PRICE $7.00. Now Only $3.50

FOUR CORDS—REG. PRICE $12.00. Now Only $6.00

760 TOPAZ **O.K. FUEL** G 2452

CANADIANS SPEARHEAD DRIVE

Pat's Battle River, Then Run Into Chinese Shells

By BILL ROSS

WITH THE CANADIANS IN KOREA (CP)—The vast patrolling operation now under way northwest of the Imjin River was launched by the Princess Patricia's Infantry.

The Patricias emerged briefly from quasi-retirement to do the job, then returned to a rear area to complete the re-equipping necessary on their reunion with the Canadian 25th Infantry Brigade group.

The Imjin crossing was the 28th British Commonwealth Brigade operation. It was expected to be opposed by the Chinese, the current was swift, and Brig. George Taylor had been promised a battalion of Canadians to swell his force.

The Patricias, as the freshest troops in the Canadian Brigade group and as old hands in the 28th, were made available.

It was their first river crossing, but there was nothing to it.

The Chinese did not intervene. The stiffest opposition was from the Imjin itself.

The current was strong and sturdy rowing was needed to take the rubber rafts across the 200-yard waterway.

The kick-off was at first light. Two hours later the operation was complete. The Patricias had a solid foothold across the Imjin from which patrolling forward could begin.

While U.S. army engineers were building the pontoon bridge behind them that would link the Canadians with the rest of U.N.-held Korea, the Chinese finally reacted.

They pummelled the area with the heaviest artillery and mortar concentrations the Patricias had experienced to that point. By then, however, the Canadians were well dug in, and the enemy fire claimed but one casualty.

After three days' holding the position and patrolling forward the Patricias were relieved and returned to the 25th Brigade.

In a masterpiece of organization, they conjured up that same evening as though by magic a mess party to "welcame the brigade to the battalion," as Capt. J. K. Vallely, the Roman Catholic Chaplain, expressed it.

Officers from brigade headquarters and other units of the formation were entertained to a buffet supper incredible in Korea, fortified with suitable liquid refreshment.

Two nights RSM. Les Grimes of Edmonton and the sergeants' mess entertained warrant officers and sergeants of the brigade to a beer fest which Brig. John M. Rockingham also attended.

Maj. Pat Tighe of Victoria is commanding the Patricias in the absence of Lt.-Col. James R. Stone on compassionate leave in Canada.

Saanich Jersey Cattle Clubbers Hear Dr. Smith

Dr. F. W. B. Smith of Vancouver, Dominion health of animals branch, was guest speaker at the monthly meeting of the Saainch Jersey Cattle Club, held recently at the home of Mr. and Mrs. W. C. Woodward, West Road, Saanich.

Dr. Smith stated that many animal diseases which are common in other countries do not exist in Canada. This is due to the methods of slaughter of infected animals, long been practised in Canada, he said.

Charge Follows Raid

L. D. Barnes, operator of Cedar Hill Golf Course clubhouse, will be given a summons on charges of selling liquor and operating a gaming house, Police Chief John Blackstock said today, and will appear in court Friday. Action was taken following a police raid Sunday, when three slot machines and a quantity of beer was seized.

Lantigen "B"

for treatment of **Catarrh, Sinus, Antrum, etc.**

DROP after DROP after DROP—Catarrhal poisons infect your entire system—destroying the tissues and sapping your vitality. You can combat these poisons safely and effectively with LANTIGEN "B", a treatment that counteracts the effects of the germs causing these diseases.

Obtainable at all Drug Stores

Price $6.00 Bottle

LANTIGEN LABORATORIES LIMITED
12 Richmond St. E. TORONTO 1, ONT.

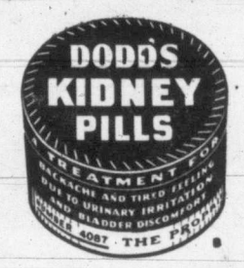

Economical

MAN WITH HOE NOW IN MONEY

MEMPHIS, Tenn. (AP)—The man with the hoe—an economic problem most of the year—is making "big money" now. Cottonbelt farmers are bidding against each other for negro field hands to chop the grass out of their crop. Chopping wages have soared to $10 a day in some areas—more than double last year's top.

Invite Assessor To Convention

The city has been asked to send its city assessor-collector, A. G. Joyce, and his assistant, Jack Ozard, to the second annual conference of B.C. assessors.

C. Dowling, Vancouver, secretary-treasurer of the organization, said in a letter received at City Hall the meetings will be held in Nanaimo Sept. 6 and 7.

"I roll my own... BUCKINGHAM FINE CUT is my Favourite!"

ALSO IN POUCHES AND HALF POUND TINS

BF-21

ROLL ONE... LIGHT ONE... ENJOY ONE

Sail to Europe by WHITE EMPRESSES

Via the scenic St. Lawrence Route—39% less Ocean

Sail to the Festival of Britain aboard the luxurious Empress of Scotland; enjoy spacious lounges, staterooms . . . sports entertainment and superb meals and service.

Sailing every week: Empress of Scotland from Quebec, Empress of Canada and Empress of France from Montreal and Quebec. First Class $242 up according to ship and season, also Tourist Accommodation.

Assistance with passports and full information from your own Travel Agent or

E. HOSPES,
Steamship General Passenger Agent, Canadian Pacific Station, Vancouver

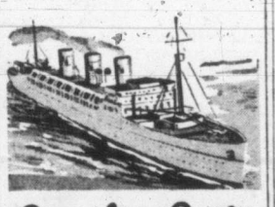

Canadian Pacific

End Transport Tie-Up

BELFAST (Reuters) — Normal bus and street car services were resumed here Wednesday when 2,400 transport workers reported for work after a five-day strike.

Tooth Decay

...help prevent it

AMMONIATED LISTERINE TOOTH PASTE

...designed to help prevent decay 3 ways!

Mother! Give your children the benefit of this promising new method of attacking tooth decay.

In preliminary tests conducted with **this famous formula** at the University of Illinois Foundation, **case after case of reduction** in the incidence of tooth decay was reported. No wonder it has caused such interest in dental circles!

Now the manufacturers of Listerine Antiseptic make this same formula **readily available to you** and to your family.

Use Listerine Ammoniated Tooth Paste regularly, as directed, morning and night and right after eating. Lambert Pharmacal Co. (*Canada*) Ltd., Toronto.

1. Chemical action reduces mouth acidity. Mouth acidity encourages decay.

2. Mechanical action cleans surfaces as teeth are brushed—helps break up and remove decay-breeding deposits.

3. Chemical action checks acid-forming bacteria—a major cause of decay.

Made in Canada

LICENSED BY UNIVERSITY OF ILLINOIS FOUNDATION!

Just Arrived! . . . A.M.C. Refrigerators

Repeat Shipment! The Famous A.M.C. Refrigerator Made Expressly For The BAY By a Leading U.S. Manufacturer. Still At a Remarkably Low Price! Buy Yours Now!

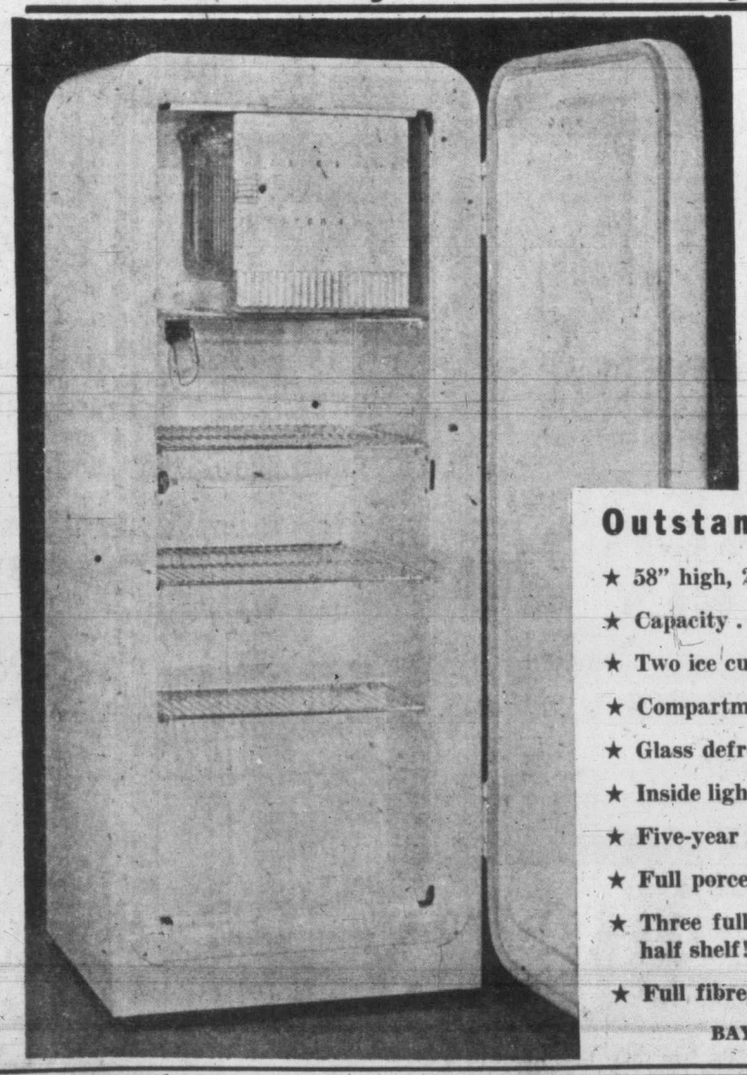

$288

TERMS: Pay 104.19 down and $17 for 12 months, including carrying charge and B.C. tax.

Outstanding Features

- ★ 58" high, 24" wide and 28½" deep!
- ★ Capacity . . . 7.1 cubic feet!
- ★ Two ice cube trays!
- ★ Compartment for frozen foods!
- ★ Glass defroster tray!
- ★ Inside light!
- ★ Five-year unit guarantee!
- ★ Full porcelain interior!
- ★ Three full shelves, one full-width half shelf!
- ★ Full fibreglass insulation!

BAY Major Appliances, Third Floor

DOUGLAS AT FISCARD
Hudson's Bay Company
INCORPORATED 2ND MAY 1670

Tomorrow is

Store Hours: 9 a.m. to 5 p.m. Wednesdays, 9 a.m. to 1 p.m.
Phone E 7111

ECONOMY DAY at the BAY

Check your 6-page Supplement received in Tuesday's Times and Wednesday's Colonist.

- Economy Day values for every member of the family!
- Bay quality merchandise at remarkably low prices!
- Shop for the money-saving 9 a.m. and 2 p.m. specials!

Holiday Weekend Delivery Schedule

Monday, July 2, Being a Holiday, These Districts Will Receive Delivery Wednesday, July 4:

- Colwood
- Metchosin
- Happy Valley
- Rocky Point Road
- Glen Lake
- Langford Lake

Air Brush Prints From New York!

New at the Bay! . . . First in Victoria . . . air brush prints from Newman-Decor! See them in our new Picture Gallery! You'll be fascinated with their contemporary styling . . . modern color ideas . . . artistic frames . . . all based on contemporary themes . . . correlated to the modern home!

Framed Picture **12.95** to **49.50**

BAY Pictures, Fourth Floor

Victoria Daily Times

VICTORIA, B.C., WEDNESDAY, JUNE 27, 1951

on the TIMES

By ART STOTT

Almost any agency can find a fight on its hands if it describes the sweep of Canada from "Halifax to Vancouver." The publicity bureau here will get red in the face, probably profane in the tongue, and start sending out letters to any such erring agency explaining that the nation stretches from Newfoundland to Victoria, B.C. And please don't forget Victoria, B.C., in any future statements or maps of Canada.

Stott

The reaction isn't quite so violent against people in foreign parts who look upon Canada as a land of ice and snow, where the inhabitants wear fur caps and moccasins, and the chief activity is that of a red-coated Mountie on the trail after his man. That type we regard more in pity than in anger. Such ignorance.

WE SELDOM STOP to think how little we know about other countries ourselves. The point came up the other day when Sorab Godrej, a Parsee from Bombay, dropped into the office on a visit. The 33-year-old son of an industrial family, now on a world tour in which he is investigating sources of steel supply, asked:

"What do Canadians think about India?"

If you're honest enough, and if you've never been to the subcontinent, you'll admit they don't give it much thought at all.

India seems pretty incomprehensible to the average Canadian who has never visited the land. It's a country of preconceived impressions. Our own East Indian community in Victoria doesn't mingle a great deal with most of the citizens.

WE KNOW THE gentlemen in turbans who deliver wood. We know, or have read about, some of the highly successful men from that nation who have done well in the forest industries of British Columbia. We pat ourselves on our backs because the young people of Victoria High were democratic enough to appreciate the merits of a boy of East Indian origin and elect him president of the Students' Council a year or two ago.

But what do we know about India and Indians? We've read news reports about political developments there. We may have read the odd book or two about the people. In a vague way we're all for the Colombo Plan which would use some of our wealth to help the Indians to develop a better standard of living for themselves. And we've heard stories from R.C.A.F. boys of the country.

TO US, India is way out there, and we sweep our arm in a general gesture toward the Pacific. We don't seem to see the people as people. They're characters.

When we try to check up on our impressions, we find that we've been visualizing the country in terms of Rudyard Kipling, movie versions such as "Lives of a Bengal Lancer," Sabu the elephant boy, and that meaningless phrase "teeming millions." We've heard about the Hindu rope trick, we've heard about the tremendous illiteracy, which doesn't mean too much to us because we're not too familiar with illiteracy. And we've heard about tigers, pythons, the jungle, the Taj Mahal, the Aga Khan and his active son.

There are lots of books on the subcontinent, lots of social and economic studies, lots of treatises on the religious views of different sections of the population. But, if we think of it at all, we see the subcontinent in the mellow and opaque tones of the travelogue lecturer: "In-ja, land of mystery,"

WHEN YOU'VE talked to people like Sorab Godrej, you get a slightly better perspective. Sorab Godrej is a person, not a character from a book, glamorized or degraded. He's man who loves his country as deeply as Canadians love theirs.

He'd like us to know more about India, what the young men and young women think, how they aspire to a better life, the big and small triumphs they encounter in life. He'd like us to know they are people, not just an unidentified red mark on the map.

Sorab Godrej and men like him, would like you to know that India stayed in the Commonwealth because it wants to be with friendly people—though keeping it in that status was difficult and there isn't much love lost on the fellow Commonwealth member that is South Africa. But how is the average Canadian, who can't dig up trans-Pacific boat fare, to know Sorab's people?

MAYBE THEY CAN'T. But it does seem that better understanding could be provided by closer mingling between our residents and citizens of East Indian extraction. Apart from the youngsters at high school, we're not making much of an effort in that direction.

Sidney's Jubilee Queen Crowned

Linda Taylor, 14-year-old beauty chosen to be Sidney's Diamond Jubilee Queen, was crowned by Eleanor Coward at twilight opening ceremony last night. Celebrations continue with sports this afternoon and dance this evening.

New Sterling Regulations Seen Likely To Boost Immigration Flow

Relaxation of sterling regulations by the British Government should encourage more British immigrants to come to Canada and will provide some relief for a large number of British families established in Victoria and elsewhere in B.C. since the end of Second World War, Victoria bank managers said today.

The banking men were commenting on the announcement of Hugh Gaitskell, British Chancellor of the Exchequer, late Tuesday that Canada and Britain have agreed upon the amount of sterling British immigrants may take to Canada.

One bank manager declared: "The strict sterling regulations in the past have discouraged many British people from coming here."

Under the new regulations the present limit of £1,000 for four years which may be taken to Canada will be increased by £250 ($750) for each dependent member of the emigrant family, up to a limit of four dependents. A wife equalifies as a dependent.

The concession also allows immigrants to buy in Britain such things as tools of trade and these will be permitted to enter Canada duty free.

Many British families established in Victoria have been without capital to buy homes or furniture, it was learned. The new concessions should be of great help to them.

Several British families contacted by the Daily Times were especially enthused with the regulations which permits them to buy tools in Britain. "This will give us full value for our money," they said. "If the tools were bought in Canada we would suffer a loss because of exchange rates.

Fourth City By-Election This Year Is Possibility

If Ald. J. D. Hunter finally decides to run for mayor, it will necessitate the fourth by-election for Victoria in one year, it was learned today.

The city has already had two in less than six months, a situation believed unique in civic history. Ald. M. Aubrey Kent's announcement that he would seek the mayor's chair, will necessitate a third by-election.

Both Dr. Hunter and Ald. Kent will be midway in their aldermanic terms in December, hence the by-elections to fill their seats, should they both run for the mayoralty.

Five aldermanic seats come up for election each December in the normal course of events. Any by-elections will be held at the same time.

Traffic Islands Will Be Sodded

The city's public works committee bowed to the request of the parks committee Tuesday afternoon and will change plans for traffic islands at the entrance to the proposed new road into Beacon Hill Park so that they are grass-covered instead of concrete.

However, there will be a walking strip included so that islands can serve as safety zones for pedestrians. The islands are located where Douglas and Blanshard converge at the north end of the park.

The committee agreed the grass islands would be more suitable at the entrance to the city's major park.

Number Of Dogs Impounded Rises

Eighteen more dogs were impounded but 180 fewer cats destroyed in 1950 compared with 1949, according to Parks Administrator W. H. Warren's annual report to parks committee meeting today.

In 1950, 467 dogs were impounded; 335 destroyed, 13 sold and 119 redeemed. Last year 190 cats were destroyed. In 1949, 449 dogs were impounded, 337 destroyed, 15 sold and 97 redeemed. There were 370 cats destroyed in 1949.

Victorian Leads Korea Raid Unit

Lieut. T. W. Wall, son of C. F. Wall, 148 Eberts Street, serving aboard the Canadian destroyer Huron, led an armed boarding party which captured a Communist junk in Korean waters, it was disclosed late Tuesday.

Commanded by Rear Admiral A. K. Scott Moncrieff, the Huron was on one of her first patrols in Korean waters at the time.

SOFTBALL MOST POPULAR

Amateur Sport Teams Decrease In Past Year

Softball continues to be the most popular Victoria amateur sport for spectators and players, with soccer second and baseball third, Parks Administrator W. H. Warren told a parks committee meeting today in his annual report.

"Interest in amateur baseball lagged seriously in 1950," he said.

Number of amateur sport teams dropped from 152 in 1949 to 121 in 1950, and number of players dropped from 1,631 to 2,190.

Last year the city's 10 supervised playgrounds had a total attendance of 56,629, which was an all-time high, compared with the 1949 figure of 52,706. Cost per child per day dropped from 10.6 cents in 1949 to 9.3 cents in 1950.

In five years the number of centres increased from four to 10 and attendance more than doubled.

Division of small parks, now in its second year, is operating smoothly, Mr. Warren said. He reported use of massed displays of polyantha roses in various parts of the city.

"They normally bloom continuously from June to December," he said. "Seven hundred roses were planted in beds in Stadacona Park, Blanshard Street and at Beacon Hill."

Improved E. & N. Service Demanded

Island Group Protests To Wismer On Curtailment Plan Of Railroad

Demand for improved service on the E. & N. Railway was placed before Attorney-General Gordon Wismer today by a group headed by George E. Bonner, president of the Island Ratepayers' Association.

There was no immediate statement as to the discussion, but it was understood before the meeting that Mr. Bonner planned to take up the entire question of island rail service.

"Curtailment of the E. & N. is unthinkable," Mr. Bonner declared before the meeting. "The service should be expanded." He added that it was felt the service should be extended from Cowichan Lake to Port Alberni and from Cowichan Lake to Duncan.

The demand followed indications that E. & N. officials plan soon to abandon passenger service on the Victoria-Alberni run.

Californian Heads Box Manufacturers

Charles Minsky was elected president of the 36th annual convention of Pacific Coast Paper Box Manufacturers' Association today at the closing business session of the confab at the Empress Hotel.

Mr. Minsky, who is associated with Acme Paper Box Co., Los Angeles, was vice-president last year. He succeeds George G. Mackie, of Grigsby Brothers, Portland, Ore.

Charles H. Woessner was elected vice-president and R. P. Elstrom of Tacoma, treasurer.

"Our convention has been a great success," said Mr. Mackie. "We have been treated royally in Victoria."

The convention group will not leave until after a luncheon at the hotel Thursday.

A ladies' putting contest took place on the hotel grounds at 11 today. At 4 o'clock a reception was slated at Government House and convention dinner will be held at the hotel at 7.30 tonight. A salmon fishing trip to Brentwood will get under way at 7.30 Thursday morning and a children's swimming party is scheduled for 10 at Crystal Garden Thursday morning.

Former Victorian Is Lost In Wilds

After a major search in the Prince George area for Lorne Bishop, 14, former resident of Victoria, missing since Sunday when he left his Prince George home on a fishing trip, R.C.M.P. today held little hope for his safety.

The missing boy is the son of Mr. and Mrs. Arthur G. Bishop, and grandson of Arthur H. Bishop, Cordova Bay, a retired policeman and Victoria civil defence head during the Second World War.

IN COURT

VICTORIA

Howard S. Minnie, 816 Mason Street, pleading guilty to two charges of failure to dim headlights and use of a car without a proper muffler, was fined $10 on each charge.

Victor T. E. Nelson, Ganges, Salt Spring Island, was fined $25 for operating a car June 8 beyond the restrictions of his driver's license.

Bagh Singh, 830 Queens Avenue, was fined $10 on each of three charges of operating a truck without a proper muffler, a rear vision mirror, a required automatic signalling device.

Keith L. Douglass, 3121 Yew Street, was fined $50 for giving false information to police June 17 regarding a suspected car theft.

Sentence was suspended for Raymond L. Mitchell, found guilty of operating a car June 1 without a vehicle license. Defense claimed the car was not governed by the Motor Vehicle Act since it was not in running order.

SAANICH

Chester E. N. Lahmer pleaded guilty to dangerous driving Tuesday afternoon on Glanford Avenue, and was fined $50 and had his driver's license suspended for one year. Charge arose out of an accident in which his old-model sedan struck a tree and telephone pole, practically demolishing the car.

CARE OF FLOWER BASKETS WINS TOURISTS' PRAISE

Daily watering of the city's 550 flower baskets is paying off not only in a better display but in comments of tourists this year, parks department officials said today.

Parks Administrator W. H. Warren in his annual report, declared the baskets continued to cause widespread interest last year even though they were not quite up to their usual standard.

Fifteen hundred descriptive brochures on their care were distributed and articles prepared for radio and press.

DAYLIGHT OR DARK

Parks Board Extends Ban On Lover's Lane

Car parking in Beacon Hill Park's Lovers' Lane, already prohibited at night, will be forbidden during the day also, if city parks department get their way, it was learned today.

The matter was referred to transportation committee for inclusion in the Streets, Traffic By-Law.

C. J. Bate, small parks foreman and acting administrator in the absence of the administrator, reported to committee that cars were left parked in the narrow, winding lane, between 12 noon and 1 in the afternoon.

"There could be an accident," he said.

"I agree with that, I think it's dangerous," Ald. William Pinfold, chairman.

The committee gave permission for the Canadian Scottish to hold a concert and show in the park August 29. They will take up a collection.

May Ask Grant For Inner Harbor

Possibility of obtaining an annual grant from the federal government to cover cost of keeping the Inner Harbor clear of driftwood will be explored by the city's public works committee's chairman, Ald. Dr. J. D. Hunter.

At the request of his committee Tuesday, he agreed to see the local department of transport agent, T. E. Morrison, and discuss the matter.

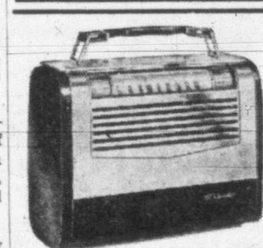

MUSIC wherever you go!

In the car, on the beach, at the lake, wherever you are,

RCA VICTOR

Brings your program to your fingertips.

The BP-5-D that works outdoors on long-lasting batteries, indoors on AC or DC. 52.50

New Victor portables, smart compact, beautifully designed. You've music, entertainment, news to carry wherever you go. Priced from 45.00

Fletchers

4 FLOORS AT 1130 DOUGLAS

GET OUR FREE ESTIMATE FOR ASPHALT AND RUBBER TILES, ALSO WALL TILES FOR BATH ROOM, ETC.

SEE THE STOCK WE CARRY

G-7314 A.H. Davies MGR.

V.I. HARDWOOD FLOOR CO.

FRESH KILLED DAILY

ROASTING CHICKENS

BOILING FOWL FRYERS

FARM FRESH EGGS DAILY

"YOU PAY NO MORE"

COMBS POULTRY FARM PRODUCE

923 FORT ST. PHONE G 7412

TURN YOUR OLD GOLD INTO CASH

K. A. McLeod Co. Ltd.

(THE OLD GOLD SHOP)

Now Located at 1111 Douglas

IMPORTED ENGLISH INLAID LINOLEUM

Just Arrived! A new shipment of embossed inlaid linoleum. Designed to bring new life to your floors, this serviceable lino is available in a good selection of colors, patterns. Per sq. yd. 2.19

Ever-Popular Marble Inlaid Linoleum—Serviceable, easy to keep clean. Available in a good selection of colors. Per sq. yd. 1.98

SPECIAL! Rexoleum and Congoleum Rugs. Discontinued patterns 25% Reductions!

825 FORT — JUST ABOVE BLANSHARD — B-5138

home furniture co.

DICK'S JULY

SALE

OPENS TOMORROW

SPRING and SUMMER

COATS and SUITS

IN FOUR GREAT GROUPS

COATS		SUITS	
Values to $59.50	39.95	Values to $59.50	39.95
Values to $35.00	21.95	Values to $45.00	29.95

A LIMITED NUMBER OF COATS AND SUITS

$15.95, $19.95 and Up

A Deposit Will Hold Your Choice

DICK'S DRESS SHOPPE

1324 DOUGLAS E 7552

SHOPPING GUIDE

There'll Be 'Nuf For All Come July 1 Week-End

By PENNY SAVER

Bring on the holiday week-end anytime now, 'cause I've got more good eats planned than a pipefitter has connections!

Aye, yi yi, but the counters were filled to over loading this morning as I checked prices on honeydew melons, cherries, loganberries, cherries, raspberries, cherries, and more cherries.

How'd you guess I like cherries?

Shining, blushing faces on the bings encouraged shoppers to pay 35 pennies a pound for the Sweet Early's.

Cherries from the Okanagan are still fairly high at 50 cents a pound. Royal Annes, grown right here in our own stamping grounds, from 20 to 23 pennies a pound.

Strawberries are still selling reasonably at 2 baskets for 49c but their season is coming to a close. Now, in the running, are loganberries, 25 cents a basket, and their smaller sisters, raspberries, 30 pennies a basket.

Newcomers, and acting the part, are huge honey dew melons from California and, steady now, 75 cents each to buy. Believe it or not, they're selling fast!

Luscious, juicy Santa Rosa plums were 35 cents a pound this morning but 'tis thought they might be lower priced by the week-end, for they were 2 pennies less at the end of last week.

Put a pound of watermelon on the scale, and you may pay 11 or 9 pennies for it, depending where you shop.

Seedless grapes are another budget luxury with their price tags reading 59 cents a pound . . . black currants have arrived in town at a pound for 37 cents . . . gooseberries, 29 cents.

Large snow white heads of cauliflower won't cost you any more than 27 cents this week. A surprising price and good quality.

On the tomato counter you'll find, magnificent sub-acid tomatoes selling at 35 cents the pound, No. 1 tomatoes, same price, and smaller ones, 2 pounds for 49 cents.

Crispy leaf lettuce, 10 cents a head . . . green Kentucky Wonder beans, 30 cents, wax beans, same price and the broad variety, 10 cents less, a pound.

Ah! There's nothing quite like fresh green peas to brighten a dinner dish. On the counters they're available at 2 pounds for 49 cents . . . beets are selling at 10 pennies a pound . . . green peppers, 34 cents a pound, white turnips same price, and last but not least, our old friend asparagus at 31 cents a fine pound.

ThriftyNitty by Helen Robertson

Store electric iron in dry place. Straighten any kinks in cord.

MARY HAWORTH

Woman, Trying To Preserve Marriage, Loathes Husband's Embrace, But Tolerates Him

DEAR MARY HAWORTH: I write because it may ease my own suffering if my letter helps someone else. I am trying to keep my marriage together, and going to pieces in the process. John and I shouldn't have married; and if he hadn't rushed me, I might never have married. We've had 20 hectic years together; and I've done my best to give our children a sense of security; but I am beginning to wonder if I achieved even that. And this doubt of my worth as a mother is a great blow to me.

Haworth

John has contributed nothing to the rearing of the children. He idolized me, wanted only me, and found the children a hindrance to two-some companionship. Eventually I had to face horrible scenes to give the children more time, as I began to see their need of more devotion than they were receiving. I was determined to give them all they deserved; but I realize now that my conscientious efforts never dispelled their feeling of being unwelcome.

WANTS A RECESS

I've stopped loving John and I loathe his embraces, although I try to please him for the sake of peace (of sorts) in our home; but in general I flounder in complete inability to meet the situation in any way. I feel I should get away from the children for their own sake, but I don't think I could exist without them, unless I could turn them over to a loving, capable substitute mother; and I don't know of any. We went away together last summer and returned in good health—mentally and physically fortified again. I am suffering this year more than I did last, and the children sense it and are deeply affected by it.

I am going away with the children as soon as school is out; and we shall have to earn our way, for John will not support us in these conditions. Can you suggest some place to go, where we could all be employed and happy? We get along with people and make friends wherever we go, except at home. John takes the spotlight in our small town. Our three children are as fine as they come, and will accept any change for a few weeks of uninterrupted happiness. I may even find courage to get a divorce soon. Does it seem the thing to do?—V.S.

MAN'S DEPENDENCY HAS VALUE FOR HER

Dear V.S.: Your emotional disposition is that of a person who compulsively fears condemnation and rejection on every hand; and who unconsciously caters to everyone else as "authority" in matters affecting you. This attitude of being destitute of any personal merit or inherent rights probably accounts for your marrying John and staying with him.

The capacity to love others begins with substantial self-regard, which incorporates freedom from grasping self-concern—a truism reflected in the great commandment, "Thou shalt love thy neighbor as thyself." Unfortunately for your family life, you and John aren't yet emotionally qualified to love in terms of sharing a real sense of well being with others, or in generous response to a beloved's needs.—M.H.

Mary Haworth counsels through her column, not by mail or personal interview. Write her in care of The Times.

Students Embroider Work For Queen

BOOKHAM, Surrey, England (CP) — The Queen and Queen Mother Mary are valued patrons at the local school of stitchery and lace. Both have commissioned the school to do work for them.

Recently pupils were proud to embroider handkerchiefs with the marking of the Queen.

The school teaches fine needlework to disabled women and praise from Queen Mother Mary—herself a highly-skilled needlewoman with a prefrence for gros point embroidery — is highly valued.

After a three-year course the pupils become accomplished needlewomen capable of earning their own living in many spheres of needlework.

For an interesting variation of lemonade, make a fresh lemon julep. Use the usual proportions plus crushed mint leaves for added flavor interest. Top each glass with a sprig of mint.

Catherine WILSON Corset Shop Ltd.
• Foundation Garments
• Lingerie
• Hosiery
635 Fort St. E 3333

Mr. And Mrs. Leonard Scott

Well-known Victoria athlete and member of the Shamrock lacrosse team with his bride, the former Vera Ash, daughter of Mrs. James Ash, 2741 Asquith Street, and the late Mr. Ash. The groom is the son of Mr. and Mrs. W. G. Scott, 447 Arnold Avenue. Following a honeymoon on the mainland the newlyweds will return to this city to make their home. (Joncas photo.)

PARENT-TEACHER NEWS

Craigflower—A picnic for the graduating class was held at Beaver Lake recently by Craigflower P.T.A. Mrs. A. Whittaker was in charge assisted by Miss B. Routledge. J. Chatfield, principal, presented graduation pins. G. Driver donated hot dogs and Mrs. J. Pednault, J. Wilkinson, and Chatfield were in charge of transportation.

James Douglas — During a morning assembly at St. James Douglas School recently more than 200 certificates, tied in school colors, were presented by P.-T.A. president Mrs. Emerson Smith to member of Winter Reading Club. In place of personal gifts for retiring officers—Mrs. E. Smith, president; Mrs. J. MacCorman, recording secretary, and Mrs. D. Smith, treasurer—books were given to the school library in their names. Books were also donated to the library from other members of the P.-T.A.

Margaret Jenkins — W. H. Muncy, school principal, introduced members of the graduating class at closing exercises sponsored by Margaret Jenkins P.-T.A. Dr. A. E. Whitehouse gave the invocation and chairman William Ozard introduced speakers. Mrs. A. J. Butterfield presented Women's Canadian Club history prize to Ruth Orton; municipal inspector John Gough presented an English award to Eileen Douglas; school trustee Arnold Trevett, the Bloom Cup to Miss Orton, Alderman Frank Mulliner badges, and a pennant for athletics, and P.-T.A. president, Mrs. Lyttle, individual athletic cups to Ann Redford and Glen Boyer. Austin Curtis gave Kiwanis Club certificates to safety patrol members; Mrs. H. L. Smith the Margaret Jenkins prize to Nancy Stratham, for all-round proficiency. Musical program included numbers by the school choir with Ann McFayden, Jane Hardie and John Gilliland, pianists. Mr. Muncy and J. T. Bruce received gifts of appreciation.

Pupils Perform

Piano pupils of Miss Dorothy Margison who were heard in recital at 915 Arundel Drive recently were Kathryn Watkins, Derek Cook, Barbara Ann Brenden, Judith Mash, Barbara Watkins, Judy Hoey, Virginia Lane, Sharron Holdridge, Judy Warren, Barbara Johnstone, Edith Perrin, Barbara Walker, Margaret Johnston, Eleanor Lindsey and Margaret Coverdale.

Certificates won at the recent musical festival were presented to Barbara Watkins and Judith Mash. Refreshments were served at close of the recital.

When choosing a fabric for a home dressmaking project it is usually wiser to select your pattern first. Sewing centre experts say that more dressmaking failures are caused by an unfortunate combination of pattern and fabric than for any other reason.

ZERO SOAP
Will Not Shrink Woollens
THE BEEHIVE · 613 Fort St.

NEW...CREAM DEODORANT safely STOPS PERSPIRATION 1 to 3 DAYS

1. Instantly stops perspiration, keeps armpits dry. Acts safely, as proved by leading doctors.
2. Does not rot dresses or men's shirts. Awarded Approval Seal of American Institute of Laundering—harmless to fabrics.
3. Removes odor from perspiration on contact in 2 seconds. Arrid has antiseptic action . . . keeps you shower-bath fresh up to 48 hours.
4. Does not irritate skin as proved by leading doctors. Preferred by 117,000 nurses. Arrid is Canada's largest selling deodorant.
5. A pure, white, stainless vanishing cream. A new ingredient, Creamogen, keeps Arrid creamy to bottom of jar.

Don't be HALF-SAFE. Be ARRID-SAFE. Use ARRID—to be sure!

ARRID NOW WITH CREAMOGEN —will not dry out in the jar

Unconditionally guaranteed!

FOR FLAVOUR WITH ZEST HP SAUCE IS BEST!

Canada's Favorite Home Magazine

Keeps you up to date with the latest in home plans, home furnishing, decorating ideas, gardening, and meal planning.

• • •

THE JULY ISSUE FEATURES

MIDSUMMER MEALS

GET YOUR COPY TODAY OF

BETTER HOMES AND GARDENS

SERVING MORE THAN 3,500,000 FAMILIES

Distributed by LOVICK'S NEWS AGENCY

WHY GROW OLD?

By JOSEPHINE LOWMAN

Teenagers Can Conquer Blackheads And Pimples

Blackheads and pimples are the sources of greatest worry to teenage girls and boys. Most young people of this age are troubled to some extent with these skin blemishes but the idea of taking them for granted is wrong. You can do something about them. As a matter of fact, if you neglect them now you may lay the way for permanent skin trouble later on.

At your age the chemistry of the body is changing and the little oil glands are very active. Extreme cleanliness is absolutely a "must." Wash your face with soap and water several times a day. Use a complexion brush—boys, too.

Many a case of pimples and bumps started from trying to squeeze blackheads out, from handling the skin. Never put your hands on your face unless they are absolutely clean and then only when necessary. Powderpuffs and washcloths which are not very clean are often offenders and may start infection.

It is a good idea for girls to use cotton pads when applying powder and use them only once. Never use the same washcloth or towel on your body and on your face. Keep your face towels and cloths separate from the others. If your skin is dry (this is unusual during teenage years) use a cream soap for washing the face and neck.

Blackheads are caused by the clogging of the pores with dust and dirt. These become mixed with the oil and stop up the pores. Therefore you can see that you should be careful about keeping the pores clean with extra washing. If you have pimples use a medicated cream but do not squeeze them and thus spread the infection. Medicated and drying astringents are sometimes helpful when the skin is very oily.

Some of your skin trouble no doubt comes from eating too many of the rich, highly concentrated foods. Eat plenty of food but mostly those which build health and therefore pretty, or handsome, skins.

If you would like to have my leaflet No. 58, "Popularity" planned for teenagers send a stamped, self-addressed envelope with your request for it. Address Josephine Lowman in care of this newspaper.

TODAY'S RECIPE

STRAWBERRY JAM

Four cups (2 lbs.) prepared fruit, 7 cups (3 lbs.) sugar, ½ bottle liquid pectin.

To prepare fruit—Crush completely, one layer at a time, about 2 quarts fully ripe berries. (If desired, sieve half of pulp.) Measure 4 cups pulp nto large saucepan.

To make jam—Add sugar to fruit in saucepan and mix well. Place over high heat, bring to full rolling boil and boil hard one minute, stirring constantly. Remove from heat and at once stir in liquid pectin. Then stir and skim by turns for five minutes to cool slightly, to prevent floating fruit. Ladle quickly into glasses. Paraffin at once. Makes about 10 six-ounce glasses.

Camp At Glinz Lake

Baptist Explorer Girls' Camp will open tomorrow at Camp Thunderbird, Y.M.C.A. campsite at Glinz Lake, Sooke, when more than 30 girls will go into camp until July 6.

Miss Ida Elliott is directing the camp, assisted by Mrs. Kathleen Stanbridge, R.N. nurse; Mrs. Stewart Cameron, cook; Mrs. J. Ingram Smith, business manager; Mrs. Fred Sceats, Mrs. Les Ledson, leaders; Martha Worthy and Bernice Pluym, assistants, and Geof. Archer, Y.M.C.A. swimming instructor.

Camp program consists of morning watch, Bible study, handcraft, nature craft, swimming, sports, vespers and campfire program. Sunday morning service in the open air chapel will be led by Miss Elliott and Don E. Smith will be the speaker. Explorer girls will leave for camp by bus from First Baptist Church at 1.30 tomorrow.

Pianoforte Recital

Pupils of Reginald Cox, who were heard in pianoforte recital recently in Newstead Hall, were Alan Mayhew, Janet Stenstrom, Judith Norris, John Harker, David McKay, Gerry Just, Brian Carr Harris, Diane Dron, Gail Manning, Jim Poyner, Marie Goodwin, Jarvey Sherman, Ann Mayhew, Charlie Smith, Blair McLean, Delores White, Elaine Jennings, Pat Simson, Barbara Donison, Geraldine Newby, Cordell Newby, Michael Lane, Marilyn Wells, Richard Copley, Linda Redden, Marina Fatt, David Ballantyne, Frances Appleton and Robert Thornburn. Jim Poyner, pupil of Mrs. Wilfred Ord, also gave a recitation.

Vanta BABY GARMENTS NO PINS · NO BUTTONS MADE BY Moodies

OUR JULY Clearance Sale STARTS TOMORROW

500 Beautiful Hats
In straws, linens and piques. Formerly priced to 8.95. July Clearance 3.95

A wide variety of styles in dark shades and also lovely pastels for midsummer.

ALL OUR BETTER MILLINERY IS GREATLY REDUCED

• NO CHARGES
• NO EXCHANGES

Miss Frith MILLINERY
1619 Douglas Street

CLEARANCE SALE AT TINY TOT'S SHOP
880 FORT STREET B 3525
SALE STARTS THURSDAY, 9.30 A.M.

Girls' Blouses
Broken lines — 2 to 14 years. Values to 2.29 98c

PASTEL VIYELLA Skirts
With cotton blouse. Sizes 2 to 3. Regular 4.75 3.49

THREE ONLY! GIRLS' Coats
Rayon lined, belted back. Blue, green. 5, 6, 6X years. Regular 13.95 6.98

Boys' Shirts
Assorted sport and dress styles. Sizes to 14 years. Values to 2.29 89c to 98c

TWO ONLY! Navy Reefers
Rayon lined. 5 to 6 years. Regular 8.95 4.98

BOYS' FLANNEL Jackets
Size, 2 years, for 2.49
Sizes 3 to 6X, for 2.98
Regular 3.59 to 4.95

½ Price and Greatly Reduced
DRESSES, SHORTS, SLACKS, SOCKS, SUN DRESSES, SUN SUITS, OVERALLS, WOOL SHAWLS, SLIPS, PANTIES, VESTS, INFANTS' JACKETS, And Many Others

WOOL
2, 3 and 4-ply. Broken lines. Per oz., 35c

• ALL SALES FINAL

NEW!

makes milk sherbet or water ice!

Ever so good, ever so easy—with "JUNKET" BRAND SHERBET MIX! Economical—add only milk or water! 3 refreshing flavors—orange, lemon, raspberry—for a dozen different desserts! Look for recipes on the package!

"Junket" Sherbet Mix

IT'S FROM BIRKS ALL B·B SUMMER HANDBAGS to clear at . . . HALF PRICE

This is your opportunity to obtain a lovely summer handbag at a genuine bargain. Most styles are in cool, white, washable plastic, but there are also a number of imported Italian straws in bright colors and delightful shapes. Prices range from

REGULAR $1.95 SALE PRICE 95c
REGULAR $13.50 SALE PRICE $6.75
the Largest Selection Being
REGULAR $5.95 SALE PRICE $2.95

Come in Early Tomorrow and Choose Your Summer Handbag

BIRKS
706-708 Yates St. B 4241

JULY Clearance of CORSETRY

'NEMO' WONDERLIFT COMBINATION
In batiste. Firm, surgical inner belt; well boned, built-up shoulder, side closing. 14 and 16-inch skirts for short and average figures. Nude only.
Average, sizes 36 to 48. Short, sizes 41, 42 only. Regular 12.95 8.95

'NEMO' Two-Way-Stretch GIRDLES
The famous sensation girdle, with the angle-pull feature. Waist sizes 26 to 32.
"Salute"—or tall figures. Regular 8.00.
"Hail"—For average figures. Regular 7.00 5.95

Special Purchase! 'NEMO' GINGER
"Ginger" for youthful figures. All stretch satin "Lastex" front and back panel with Leno webb side sections. Boneless, nude only. Small, medium, large. Regular 7.50 5.95

'NEMO' NYLON GIRDLES
SPECIAL PURCHASE
Semi-step-in-style with zipper closing. Nylon, taffeta front and back panels with side sections of Leno elastic. Lightly boned throughout abdomen; boneless back. Average and full hip development. Reg. 11.95 8.95

Oddments in BRASSIERES
Bandeaux tyle. Small, medium and full-cup fitting. Nude white. Batiste, satin, nylon. Reg. to 2.75 1.29

Oddments in GIRDLES and CORSELETTES
Broken sizes and fittings. Reg. 11.95. ½ PRICE 5.95

ALL SALES FINAL

Mae Meighen CORSET SPECIALTY SHOPPE
890 Fort St. E-6214

Victorian Attends Quota International In Quebec

Pacific coast Quota clubs represented at the 30th annual convention of Quota International, now in session in historic Quebec, included Mrs. Lena Clarke (left), Vancouver, governor of district 14; Mrs. Nellie Housley, president, Vancouver club, and Miss Hilda Harding, president of the Victoria club. The three were photographed at Chateau Frontenac, where the convention was in session until today.

Gay Scene At St. Mary's Guild Annual Garden Fete

A happy atmosphere of a summer fair was created yesterday afternoon in the gardens at the home of Mr. and Mrs. R. A. Wootton, Victoria Avenue, when St. Mary's Women's Guild held its annual garden party.

Mrs. H. Deane-Drummond officially opened the affair and was presented with a corsage bouquet by little Ann Pegler.

Archdeacon A. E. de L. Nunns and Mrs. Nunns, Mrs. T. W. Kensington, and Mrs. Wootton received guests. Mrs. D. C. F. MacArthur was general convener.

Presiding at the tea table were Mrs. H. V. Bigelow, Mrs. H. Hamlet, Mrs. H. Corbett, Mrs. H. H. Cullis and Miss Kathleen Agnew.

Mesdames C. K. Saunders and E. G. Mason were tea conveners, assisted by Mesdames Herbert Anscomb, H. Courtnall, G. B. Carr-Harris, O. Pauline, W. Rasmussen, G. P. Clarke, E. C. Carson, M. Turner, H. V. Littler, E. G. Street, C. J. Bunbury, A. W. Black, Misses D. Bunbury, R. Miller, M. Middleton, and T. Monteith, S. Clarke and H. Clarke.

Conveners of stalls were Mrs. C. W. Duck and Miss N. Macdonald, candy; Mesdames C. C. Raven and R. T. MacKay, antiques; Mesdames T. H. Evans, C. J. Houghton, A. Smythe, H. A. Smith, R. Hughes and H. C. W. Powell, fancy work; Mesdames A. Forster, S. H. Richardson, J. M. Jackson, A. Logie, M. M. Foulkes and J. Watson, woolens; Mesdames A. Woodcroft and J. C. MacDonald, books; Mesdames B. Dufour and H. M. S. Bell, games, and Mrs. K. W. Brown, treasurer.

In charge of the home-cooking stall was Mrs. W. J. V. Church, assisted by Mesdames H. S. Beckton, K. Clark, W. Taylor, H. E. Himons, O. J. Williams, W. E. Stewart, H. Heisterman, H. G. Southen and H. W. Newsome; Mesdames G. F. Pownall, L. S. Daynes and W. Arthur, linens; Mesdames F. H. Blenkin, C. R. Holt and W. Barraclough, parcel post; Mesdames W. Redford, F. H. Swayne, J. J. Harris and J. H. Cattroll, garden stall; Mesdames D. C. F. MacArthur, C. F. Waters, W. A. Woodward and A. C. Harvey, garden equipment; Mesdames G. F. Rose and E. Davies, ice cream.

Mrs. F. E. L. Philp looked after a cake contest, Mrs. Robert D. Harvey told fortunes, and Mrs. T. O'Grady was "Lady With a Thousand Pockets."

A stall of superfluities was convened by A.Y.P.A. group. Those in charge were Misses Carol Wootton, Carolyn Pauline, Ann MacLean and Elizabeth Oliver.

Florence Clough's school of dancing entertained with dancing on the lawn.

The successful affair realized $750.

Exchange Teachers Honored

To honor exchange teachers Miss Mary Lochhead, who will return to Glasgow, following a trip to Alaska, and Mrs. Evelyn Lanning, who will return to Florida, the exchange teachers' group gave a farewell supper party recently in the garden at the home of Miss Mary Saich. Both teachers were presented with silver souvenir spoons.

In turn, Mrs. Lanning presented the group with a scrapbook to be kept for use of further exchange teachers.

During the evening the following officers were elected: Miss Kathleen Baker, president; Miss Marjorie McMillan, secretary-treasurer; Miss Nellie Styan, publicity; Miss Jean Cornell, keeper of the book.

Plans were made to meet new teachers who will arrive in August from Scotland and England. It was announced that Miss Ulah Jacobson will soon go on exchange to Scotlaind and Miss Marnie Williams to Newcastle, England.

Victoria Teacher's Wife Enjoys Life In Scotland

AIRDRIE, Scotland (CP)—Mrs. Norris Harwood of Victoria, has been living here for nine months with her husband, an exchange teacher at Coatbridge secondary school, where her 13-year-old son is a pupil.

Not even the intricacies of housekeeping with ration books have marred the happiness of this Canadian family in Scotland.

When the school term ends, Mr. and Mrs. Harwood plan to make an extensive tour of England before sailing for home in August. During the Easter holidays they spent two weeks on the continent and visited Paris, Nice and towns in Italy.

Mrs. Harwood speaks highly of the hospitality she and her family have been shown in Scotland. "We have been entertained in many different homes and have thoroughly enjoyed ourselves," she said.

One of the many things she admires about Scottish women is the way they manage to vary their meals on rationed foods. She finds food and clothing much cheaper in Scotland than in Canada, but thinks that the proportionately higher wages in the Dominion make the cost of living about equal in both countries.

A nurse befoe her marriage, Mrs. Harwood is a native of Bristol, England, but was taken as a baby to Canada when her parents emigrated.

CLUB WOMEN'S NEWS

For Children—A sum of $25 was voted toward a fund to enable children to attend summer camp when the Opti-Mrs Club met recently. Mrs. F. Green presided. Mrs. E. Knowlton, clothing convener, was presented with $25 for aid to unfortunate families. Refreshments were served by hostess Mrs. R. Godtel.

August Picnic—Final arrangements for picnic Aug. 10 at Mount Douglas Park were made at last meeting of Victoria Women's Institute. Buses for the picnic will leave the Vancouver Island Coach Lines depot at 11.15. Further details of conference in September may be had at G 3583.

Hawaiian Movie—Technicolor scenes of Hawaii, loaned by George Paulin, were shown at recent meeting of Victoria Lions' Auxiliary. Harold B. Whitfield, national employment service, presented the film. During the meeting Mrs. V. Thackeray welcomed members of the newly-formed Esquimalt Lions' Club. It was reported by Mrs. Ethel Holt that 42 donations were given to a recent garden party at nursing home and that knitting and sewing had been turned over to children's welfare.

Rose Tea — A sum of $50 was realized at recent Ex-Service Women's Branch, No. 182, B.E.S.L. tea given in Douglas Room, Hudson's Bay Company. Miss D. Hooper, past president, was convenor and funds will aid charity work. Mrs. P. Newman, president, welcomed guests; tea was convened by Miss Hooper; Mrs. G. A. Jennings and Mrs. R. Ackemann were in charge of tickets and Miss I. Mumford, home cooking.

Committee Meets — Members of the committee, View Royal Scout Group, met at the home of Mrs. M. Roper with B. Law in the chair. Report given by J. H. Burrough, cubmaster, showed seven first star cubs, plans for a July camp and some scouts ready for badge tests. Announcement was also made that the group realized $100 through a stall at the Victoria and district rally in MacDonald Park.

Woman's Auxiliary, Navy League of Canada, Friday at 2.30, 1006 Government Street.

Hi-Y Camp Week

Annual girls' Hi-Y training camp will be held at Sunshine Camp from Thursday until next Tuesday. Itinerary includes learning essentials of community work, program planning and principles of Y.W.C.A. membership. The girls choose their own officers and run the camp on Hi-Y club lines. Recreation and sports are also included in the program.

OF PERSONAL INTEREST

Regatta Events Include Parties, Dinners, Dances

"It's sailing weather!" chorus members of Royal Victoria Yacht Club as they make everything "shipshape" for the Pacific International Yacht Association Regatta, to be held in these waters from June 30 to July 5, commencing with a long-distance race from rendezvous in Bedwell Harbor, Pender Harbor, to Cadboro Bay this Saturday and concluding with ceremony of colors, and prize-giving, Thursday, next week.

A program of entertainment has been arranged for the six-day regatta.

Highlighting the list of social events is an after-five party to be given by His Honor the Lieutenant-Governor and Mrs. Clarence Wallace on Wednesday at Government House, for visiting yacht skippers and officials of the P.I.Y.A.

A fireworks display from a float in front of the Cadboro Bay clubhouse is planned for Sunday evening at 10. Monday evening an "as you are" senior dance will be held from 9.30 until 1; on Tuesday the ladies will be taken on a tour of Victoria's beauty spots and in the evening seniors will hold "at home" aboard while junior members of the association dance in the clubhouse from 9.30 until 1.

Junior members will gather for a coke swim party on Wednesday afternoon at the Beach Drive home of H. A. Wallace, chairman of the regatta committee, and Victoria yacht club commodore.

The regatta banquet will take place on July 5 in the clubhouse followed by the sunset colors ceremony, presentation of prizes by Commodore Wallace and a closing dance.

Commodore Wallace is chairman of the regatta committee which includes Vice-Commodore E. N. Liersh, Rear-Commodore C. R. Stein, Staff Capt. J. E. Mathews, A. Wright, J. Thacker, H. J. Barnes, F. M. Ohrt, A. Nelson, J. Featherstone, Capt. W. B. Holms, Dr. W. Baker, D. Fladgate, F. Francis, J. M. Green, Col. C. W. King, P. Fearn, M. F. Porter, C. Harrington, H. Genn, P. Townshend and Dr. R. J. Wride.

On Their 25th Wedding Day

Mr. and Mrs. Larry MacKay, 2583 Graham Street, will be at home to friends on Sunday afternoon from 2.30 to 4.30 and again from 7.30 to 10 in the evening, on the occasion of their 25th wedding anniversary. They were married in Bellingham on July 1, 1926, and have made their home in Victoria ever since. A son and a daughter, Wallace and Lawrene will assist in receiving guests at the anniversary celebration.

An Early July Wedding

Mr. and Mrs. Leonard Walsh Porter, Clearwater, Florida, announce the engagement of their daughter Phyllis, to Basil Andre Robinson, younger son of Mr. and Mrs. Hubert A. Robinson, Ganges, Saltspring Island. The wedding is to take place at St. Helen's Anglican Church, Vancouver, on Friday, July 6.

The engaged couple are both graduates in social work, Miss Porter from Western Reserve University, and Mr. Robinson from the University of British Columbia.

Mr. Robinson attended school on Salt Spring Island, and following service with the Canadian Scottish Regiment during the war entered university.

The bride-elect's parents are motoring up to Vancouver for the wedding.

* * *

Miss Jean McNee, Berkeley, Calif., has been a guest at Crystal Court for the past few days.

* * *

After holidaying in the city, the guest of her parents Mr. and Mrs. George Austin, Gordon Head, Mrs. Dorothy Humen, with her daughters Stephanie and Joy, has returned to her home in Calgary to rejoin her husband, Cpl. W. Humen. Mrs. Humen was accompanied to Vancouver by her mother, who is now the guest of her elder daughter Mrs. R. S. Sutton.

To honor Mr. Mervin Gardiner, who is leaving Saltspring Island to make his home at Westview, and Mr. Ivan Mouat, who will rejoin the air force, a farewell party was given at the home of Mr. and Mrs. Colin Mouat, Ganges. Mr. W. M. Mouat extended best wishes to the honor guests and Mr. K. Butterfield, on behalf of the staff of Mouat Brothers' store, presented Mr. Gardiner with a cowhide gladstone bag and Mr. Mouat with a silver cigarette case. Mrs. Gardiner and Mrs. Mouat received bouquets of roses. For the occasion the rooms and supper table were decorated with vases of red and yellow roses. Mrs. T. Devine assisted the hosts in serving refreshments.

A July Garden Party

Under auspices of Christ Church Cathedral Women's Parish Guild, annual garden party will be held July 7 in the Deanery at 2.30. The men's club will also take part in the event.

Conveners of stalls are Mesdames W. S. Phillips and A. J. Parmiter, tea; Mrs. J. F. K. English, fancywork; Mrs. A. Stubbs, home cooking; Miss M. Lettice, flowers; Mrs. V. Hart, superfluities and novelties, and Mrs. A. H. Knowles, books.

Sewing committee, Christ Church Cathedral Women's Parish Guild, Friday, 10 a.m. to 3 p.m., guild room. Collection of all completed work.

Pioneer Club, Women's Benefit Association, Review No. 1, home of Mrs. W. W. McGregor, 2666 Dewdney Avenue, Friday, 2.30. Mrs. M. Morley, hostess.

Now at 609 Fort St.
Empire 6062
Norman G. Cull
Optometrist

Scurrahs Semi-Annual
CLEARANCE SALE
Starts Tomorrow (Thursday) 9 A.M.

SCURRAHS, in tune with the times, brings you its GREATEST Clearance in its 39-year history! Look at these values!

COATS
Shorties
Reg. 23.95 to 65.00. NOW
16.95 to 39.95
Full Length
Reg. 39.95 to 89.50. NOW
29.95 to 59.50

DRESSES
Prints and plain shades.
Reg. 14.95 to 110.00. NOW
9.95 to 79.50
AND a big group of dresses HALF PRICE and Less!

SUITS
Entire stock reduced!
Reg. 37.50 to 95.00. NOW
29.95 to 69.95

BLOUSES
Reg. 3.95 to 19.95.
1/4, 1/3 and 1/2 Off

HATS
Entire stock
1/3 to 1/2 Off

EVENING GOWNS
A big group. Reg. 29.95 to 110.00.
1/3 to 1/2 Off

★ ALSO—GROUPS OF . . . SKIRTS, SWEATERS, SCARVES, SLACKS . . . ALL GREATLY REDUCED! ★

Scurrahs
"Where Smart Women Prefer to Shop" 728 YATES

Gay way to turn on your heel. (They have brightly colored contrasting heels.) Lovely way to make an entrance. (They're slender, soft and newly slanted.) Coming and going Cattycorners are wonderful!

CATTYCORNER by joyce

Cattycorner Anklet
Blue Suede with Fuchsia Heel.
11.95

Cattycorner Strap
Coffee Bean with Blue Heel. Spice Peach Suede, Black Suede
11.95

Cattycorner Pump
Black Suede Black Suede with Grey Heel.
11.95

Munday's
1203 DOUGLAS STREET

So Easy to Pack
So Cool to Wear
Summer DRESSES
For Juniors, Misses, Matrons
Mary Constance
784 FORT ST.

Lady Mae Shoppe
824 Yates Street Between Dominion and Atlas Theatres
Phone B 3342
MONTH END
CLEARANCE
of broken lines and discontinued numbers in lovely lingerie.
SALE STARTS TOMORROW—9 A.M.
PANTIES Very good selection. S., M., L. Reg. 1.25 ..... 89c
BRIEFS Reg. 89c for 69c
SLIPS Broken size range. White and colors. Values to 3.95 ..... 2.79
BRASSIERES Discontinued lines at a wonderful saving. Satin and lace in black or white. Values to 3.50 ..... 1.79
EXTRA SPECIAL! BLOUSES And Blousettes for summer wear. Mostly small sizes, 14-16, some 20 ..... 2.79
Other styles from 3.95 up

GROWING FAVORITES
● FASHION-WISE!
● SIZE-WISE!
● BUDGET-WISE!
English Imported Beau Brummel Authentic Tartan
COATS
with 2-year let-down hem and cuff. Styled to grow with her.
7 to 14 ..... from $27.00
2 to 6 ..... from $22.00
Also wool tweeds, pure wool, Glen checks, coating, 7 to 14, from $17.98
Use our handy layaway plan. It's for your convenience.
the STORK
Phone G 1194
"There Is No Substitute for Quality"
TWEEN AGE SHOP
631 FORT STREET . . VICTORIA, B.C.

Exquisitely modeled and hand-painted . . . little images of boys and girls to capture the hearts of all who love children.
HUMMEL FIGURES
Created by Berta Hummel, a Franciscan nun.
See Our Selection
From 3.50
F. W. Francis LTD.
1210 DOUGLAS STREET
GARDEN 7611

COLGATE'S NEW DEODORANT

Veto gives you DOUBLE PROTECTION!
Checks Perspiration Quickly — Effectively
Stops Offending Odor Instantly — Safely
Rubs in easily, quickly. Mild, gentle for normal skin, safe for clothes.
33¢ 53¢ 75¢
STAYS MOIST IN JAR

BEDTIME STORY

By Thornton Burgess

A temper lost has nothing gained;
But often other folks has pained.
—Old Mother Nature.

Whew! What a splash that was when the big aspen tree that had been growing beside the pond of Paddy the Beaver fell into it just at dusk one evening. Lightfoot the deer, who had been drinking on the other side of the little pond, bounded away with a startled snort. He didn't run far for it is not his way to run far when frightened. He stops to turn and look back to see what has startled him.

In the water lay the top of the big aspen tree the fall of which had frightened him so. He stared at it. "Now what was the matter with that tree?" he asked himself. "What made it fall? There isn't any wind, so it was not blown over. Why did it fall?"

"You tell me," exclaimed great big Buster Bear, who had been coming down the path for his evening drink and bath. "I was looking right at it when it fell. There wasn't as much as a single breeze anywhere around to blow it over."

NO EXPLANATION

"It doesn't make sense," agreed Lightfoot. "Trees just don't fall because they are tired of standing. Look!" Lightfoot sounded excited.

"Look at what?" growled Buster Bear.

"There is someone out there in the water in the top of that tree. Who do you suppose it can be?" cried Lightfoot.

"Don't ask me. How should I know. Whoever it is they must be wet," replied Buster Bear.

Slowly Lightfoot moved down the path ahead of Buster Bear. He took care to be far enough ahead. His eyes were fixed on that fallen tree with the top in the water. Only two or three ripples were now making silvery lines on the surface of the pond. It was getting dark. Lightfoot walked right down to the edge of the water. He stood with his front feet in the water. Someone was whining and grunting and semed to be struggling in the water among the top branches of the fallen tree. Then someone pulled himself up and began to climb along the trunk of the fallen tree.

"Prickly Porky!" cried Lightfoot.

"What about Prickly Porky?" growled Buster Bear.

DIDN'T TRUST BEAR

Lightfoot jumped aside. He didn't trust Buster Bear. He didn't mind Buster at a distance, but he was afraid to be within reach of Buster's great claws. "He must have been in the tree when it fell. There he is climbing along the trunk now," replied Lightfoot.

"Listen to him," growled Buster Bear. "He sounds as if he didn't like his bath."

He really did sound so. He was chattering and whining and scolding.

PLEADS GUILTY

Octave James Deyotte, Tod Inlet, pleaded guilty in Central Saanich police court to a charge of careless driving, and was fined $35 by Magistrate A. I. Thomas. Ronald Paul was remanded to July 3 after pleading guilty to not having a driver's license, and "not guilty" to a charge of careless driving.

How Never To Be Tired

Contrary to what most people believe, there's no such thing as chronic fatigue due to overwork. There's energy enough in the weakest of us to keep us going at top speed for a lifetime—*if* we learn to set it free.

In July Reader's Digest, Marie Beynon Ray tells the secret of busy, successful people who never seem to get tired. Read this helpful condensation from her popular book.

Learn how things you *don't* do can actually make you tired. Find out how getting relaxation—instead of rest—can help you feel better, get more done.

Get your July Reader's Digest today: 40 articles of lasting interest, condensed from leading magazines, current books.

VICTORIAN SPRING

by Cecil Maiden

CXXI

Back in the other bedroom, Caroline waited until her mother was out of earshot, then went over to the door and stood with her back to it, looking across the bed at Amelia. The time had come for her to speak, now.

"Amelia?"

Amelia was kneeling on the carpet, busy with labels. She was already in the grey dress she would wear for sailing. There was something about the tone of Caroline's voice that made her look up with curiosity. "What it is?" she asked.

"Will you do something for me, Amelia?"

"Why . . . of course I will, if there's time."

"I haven't told either Papa or Mama. I haven't told anybody about this. I only made my mind up last night."

Amelia sat back. Something important was to be told her, for Caroline was standing there with that curious, vibrant stillness which she alone seemed able to achieve. And just as quick movement or restlessness might in other people betray excitement, so did this strange composure of Caroline's reveal a great intensity of feeling.

Amelia watched her half-sister with a touch of sadness. How lovely Caroline looked this morning! She was wearing a new black dress — Papa had been generous this time. It was a dress with deep braid around the full, single circle of the crinoline. She wore a scarlet velvet ribbon round her throat, and another on her hair. Amelia saw that she had on, too, the carved jet bracelet that Grandmother Murray had left her. And how well it looked on her.

"When Zeke comes up for your portmanteau, Amelia, I want you to give him mine, too."

"Your portmanteau, Caroline? "But why—?"

"I'm going away."

"Not — not without telling them?"

"It wouldn't do any good to tell them. They'd never understand. And even if they understood, they'd never agree."

"Just for—a day or two?"

"No."

For a moment Caroline had nothing to add to the simple negative, then she walked very slowly across the room, and stood with one arm up against the heavy curtain, looking out of the window.

She began to speak without looking around, and there was a dull, almost imperceptible tremble in her voice.

"I don't expect I'll ever come back, Amelia. I'm going down to San Francisco in the 'Sierra Madre,' leaving from Esquimalt this afternoon. An hour before you sail. I know how terribly quick this must seem . . . but despite the times we've fought and quarreled, it had better be you I should tell."

"Caroline!"

"I may go to New York, too. I've been trying to get away from home for years. I've tried many times you don't even know about. I thought last year I could have gone away with Jervis Braid. After that failed, I tried —well, it doesn't matter now what I tried. But I'm going. And I'm glad I'm going."

"What about Mama?"

Caroline turned round from the window.

"I'm tired of Mama. Tired of her headaches and her heart attacks and her silly fears. Tired of her stupid, empty, aimless life!"

"You don't realize . . ."

The girl in the black dress brushed aside all comment. "I've never had enough money to go alone. So I'm going with a man who'll get me on the stage, Amelia."

Amelia leaned back on her heels, looking up at Caroline with apprehension.

"Who?"

"Mortimer Dukes."

Amelia came forward again, mechanically tied the last label on the portmanteau, and locked it.

"Are you in love with him?"

"He has a great deal of money. He knows people who can do very well for me in the theatres; people with a considerable amount of influence."

"I asked if you were in love with him."

Caroline smiled. She did not say anything. And there was something about the smile that made Amelia sick at heart. She rose to her feet. It wouldn't do any good talking to Caroline. Long experience had taught her that. Not even if she talked for days. And instead of days there were only a few short hours left now.

(To Be Continued)

Joint Appeals Meeting Called

Mayor Percy George has called a meeting of the Multiple Appeals Committee for Friday afternoon to hear what progress has been made in setting up a scheme of co-ordination for the annual appeals of various organizations in Victoria.

The committee made up of representatives of welfare and other public service groups, has been studying the question of consolidation of the many and varying appeals to the public.

Murder Charge Reduced By Jury

NELSON (CP)—Leo Meiorin, 17, has been acquitted of murder but found guilty of manslaughter in the Nov. 29 axe slaying of his 15-year-old sweetheart, June Bradshaw, in her Trail home.

The jury deliberated three hours and 20 minutes.

Meiorin was remanded for sentence until the end of the assizes by Mr. Justice Whittaker.

Defense counsel based its case on testimony the boy was afflicted with migraine and had "blacked out" the night he visited her. The girl was found at the foot of the cellar steps, her head split by an axe.

FINED, KING TO ABDICATE

Irish Tinker Royalty Feels Hurt

LOUGHREA, Republic Ireland (AP) — Larry Ward—hereditary "king" of Ireland's wandering tinkers—has decided to abdicate. Too many "undesirables," he says, are lowering the tone of Erin's ancient Gypsy clan.

The monarch, 26, made the doleful announcement Wednesday in a Loughdea courtroom where the judge had just found him guilty of drunken and unkingly conduct in a public street.

"Some undesirables have joined the clan and, as a result, I no longer wish to wear the crown," Ward announced. Furthermore, he said, he's going to leave Ireland.

The judge appeared little moved: he said:

"I cannot comment on whether or not the king should migrate, but I will fine him 10 shillings and six pence."

King Larry said he will nominate a successor before he leaves Ireland. The wards have been kings of the Irish tinkers for many generations, getting their food, clothing and other needs from thousands of subjects." In return, they handed down judgment on delicate legal matters like feuds and horse-trading deals.

Some tinkers—especially those who battled the English during Ireland's struggle for independence after the First World War —were a bit hurt by one aspect of the local abdication crisis. Larry said he plans to join the British Army.

Teachers Submit New Sooke Salary Schedule

SOOKE—A new salary schedule has been submitted by the Sooke District No. 62 Teachers' Association's salary committee to the Board of School Trustees. The schedule was tabled for consideration.

Proposed increases are as follows:

Secondary principals, $5,975 to $6,300 principals of large elementary schools, $4,250 to $4,600; experienced one-room elementary teachers, $3,950; experienced secondary teachers, $4,750; experienced elementary teachers, $3,850; new secondary teachers, $2,550; new elementary teachers, $2,150.

Band Tour Canceled

Kinsmen Club announced today that the Northwest tour of Harry James and his band had to be canceled because of illness of the band leader. James was to have appeared here July 10.

CHRONIC BRONCHITIS

Here's how to get comforting relief—quickly—Get Templeton's RAZ-MAH. Thousands of sufferers endorse this reliable medicine—report FAST comforting relief. RAZ-MAH lets you work and sleep without coughing—helps you breathe easily and naturally. One 65c box will convince you. Get Templeton's RAZ-MAH today. Sleep in peace and comfort tonight.

Ideal for intimate personal use
'DETTOL'
THE MODERN ANTISEPTIC
Safe: Non-poisonous. Pleasant smell. Does not Pain.. Does not Stain.

Try This
Evaporated Milk

You can't know the wonderful results and grand economy evaporated milk can give, until you try *Carnation* Evaporated Milk. You'll find Carnation consistently smoother, consistently richer flavored—so uniform and so satisfactory. And it keeps longer. Carnation is milk you can *depend* on. Try it.

"from Contented Cows"

Convenient for Every Milk Use

Carnation is milk made double-rich by evaporation, then homogenized and heat-refined. It is *heavy enough to whip*. Its vitamin D is increased to 480 Units per pint. Use it undiluted in coffee, on fruits and cereals, in cream recipes. Dilute Carnation with an equal amount of water, to give whole milk for drinking or cooking.

50 YEARS OF EXPERIENCE lie behind the production of Carnation Milk. No wonder Carnation is *better* evaporated milk.

Fly QCA

The Modern, Faster Way to Travel on VANCOUVER ISLAND

2 FLIGHTS DAILY except Sunday to NANAIMO with connections to COMOX

For Information and Reservations, contact
C. & C. Transportation Co., Empire 6321
or
Capitol Travel Service, Beacon 1121

QCA
QUEEN CHARLOTTE AIRLINES LIMITED

berries 'n cream

Strawberry milk: Crush a few berries, add nourishing milk.

The berries are ripe . . . and gloriously good with smooth, rich cream. Make summer desserts luscious to the last bite with dairy-fresh cream *whipped* or *poured*. It's good for you!

Strawberry ice cream . . . simple to serve and wonderful to eat, cool and refreshing.

Blend diced strawberries with snowy-white cottage cheese. M-m-m-m good!

June is Dairy Month!

DAIRY FOODS SERVICE BUREAU
409 HURON STREET • TORONTO

"Here's the recipe that got my family eating salads!"
Says Mrs. R. G. Brooke, Toronto, Ont.

"I sincerely believe," says Mrs. Brooke, "that the success of a salad depends on Best Foods *Real* Mayonnaise."

And she's so *right!* Best Foods *Real* Mayonnaise is the very finest quality you can buy . . . the mayonnaise made with *whole eggs* for smoother texture, better flavor . . . the mayonnaise with *no starchy filler* to dilute its richness.

Best Foods *Real* Mayonnaise has a subtle flavor all its own—doesn't outshout other salad ingredients, but *blends in* for flavor harmony. As it comes from the jar, Best Foods *Real* Mayonnaise is delightful with *any* salad. And more, you can keep family interest high with wonderful variations . . . mix it with cream or fruit juices for fruit salads, or for meat, fish or vegetable salads make it lively and exciting with Mrs. Brooke's . . .

THOUSAND ISLAND DRESSING

2 c. Best Foods *Real* Mayonnaise
½ c. chili sauce
½ c. chopped celery
1 finely chopped medium-sized onion
3 finely chopped pimientos

Combine *Real* Mayonnaise with remaining ingredients. It's as simple as *that* . . . and really marvellous! Yield: app. 3½ cups.

Write for free recipe book (40 recipes) to: Best Foods, 75 Hughson St. N., Hamilton, Ont.

"And here's how I make appetizing sandwich fillings from leftovers!"

"When folks drop in, or when we're off on a quick picnic, I often whip up wonderful sandwich fillings from odds and ends in the refrigerator."

"I grind up canned or cooked meat, mix in some chopped celery, moisten with Best Foods *Real* Mayonnaise, and season with Worcestershire sauce. Really tastes good! I make dozens of other variations with fish, cheese and eggs too."

Because it is a blend of pure salad oil, *whole eggs*, added egg yolks and other fine ingredients . . . because there is *no starchy filler* . . . Best Foods *Real* Mayonnaise is worth more than ordinary salad dressings. You save with rich, *Real* Mayonnaise because it goes farther, so many ways.

BEST FOODS
Real Mayonnaise
IT GOES SO FAR—SO MANY WAYS!

Best Foods French Style Salad Dressing: A tangy dressing especially favored by *men!*

Best Foods Home Style Salad Dressing: Spicy 'n' nice . . . like Mother used to make, maybe better.

Best Foods Sandwich Spread: Smooth and pickley . . . husbands and young-uns *love* it!

"Bran for Health —*Post's* for Flavor"

"I protect my health by eating Post's Bran Flakes every day. A splendid way to avoid becoming irregular often caused by lack of bulk food in the diet. More — this tempting nut-flavored cereal makes breakfast *really* appetizing. Hurrah for Post's Bran Flakes — the keep-fit cereal GOOD TO EAT!"

Supplies Bulk Nature's Way

A Product of General Foods

Post's Bran Flakes aid gentle, natural laxative action. Made with other parts of wheat you also get wholesome wheat nourishment.

Eat Post's Bran Flakes regularly. They're crisp, tender and delicious. And try the recipe shown here. Insist on Post's — the *better* Bran Flakes.

Enjoy Delicious RAISIN* BRAN MUFFINS

¾ cup milk
1 cup Post's Bran Flakes
½ cup chopped raisins*
3½ teaspoons baking powder
¼ teaspoon salt
3 tablespoons sugar
1 egg, well beaten
3 tablespoons melted butter or other shortening

Pour milk over bran and let stand 5 minutes. Add ½ cup chopped raisins to bran mixture. Sift flour once, measure, add baking powder, salt, and sugar, and sift again. Add egg and butter to bran mixture and mix well. Add flour, beating only enough to dampen all flour. Bake in greased muffin pans in hot oven (425°F.) 25 to 30 minutes. Makes 10 muffins.

* Dates, figs or prunes may replace raisins

REGISTERED TRADE-MARK
Post's BRAND
BRAN FLAKES
With Other Parts of Wheat

B-51

Albert Waterhouse and daughter, left, Mrs. Waterhouse and Mrs. Harry Cobb.

TEA FROM A TEA BAG!

But Our Coffee Will Measure Up

Victorians should hang their heads in shame—making tea with tea bags!

Albert Waterhouse, flew all the way from Hawaii, motored 12,000 miles around the United States, arrived in Victoria, Tuesday, only to find his first day marred by a tea bag!

Of course he took it all in good spirit, along with the ribbing of his travelling companions, Mrs. Waterhouse, their daughter, Mrs. Waterhouse, also of Hawaii, and a friend, Mrs. Harry Cobb of San Francisco. Still . . .

It was the shock of my life. It's sacrilege—to make tea with a tea bag. And your coffee is quite good. It's just like the United States."

However, Mr. Waterhouse admitted this was the first Canadian city they have visited on their tour. With relatives here and an old acquaintance with Victoria, they would not miss it for anything, he said.

The party followed spring wherever they went, leaving San Francisco June 26. They expect to return there by July 5.

"We flew from Hawaii to San Francisco, picked up a car there and touched every state in the union but three," said Mr. Waterhouse, a retired manufacturer's agent.

They spent two weeks in New York where they took in several plays but found the rehabilitation of Williamsburg, Virginia, the most impressive of their journey.

"It is the cradle of America and something every American child should see," said Mrs. Waterhouse.

The party will be in the city for five days.

Malvern House School Students Receive Prizes

Prizes were awarded by Lt.-Cmdr. Rev. F. H. Godfrey, R.C.N., to students of Malvern House School at the annual prize-giving ceremonies held on the grounds of Norfolk House.

Awards follow:

Proficiency—E. Smythe, Form I; R. Rowland, Form II; M. Fairweather, Form III; A. Lacey, Form IV; C. Andrews, Form V; G. Donaldson, Form VI; J. Pollard, Form I upper; D. Munro, Form II upper.

S. Nankervill, junior school French; E. Lee, middle school French; R. Warren, upper school French, upper school Latin, upper school divinity and math shield; G. Branden, junior school divinity; S. Storland, middle school divinity; M. Shanks, junior school cup; C. Andrews, middle school cup; R. Warren and B. Munro, upper school cup.

Sports winners were M. Shanks, junior school; C. Andrews, middle school; D. Munro, upper school.

TV SPOTLIGHTS DRUG TRAFFIC

WASHINGTON (UP) — Drug addiction got the televised attention of the Senate crime committee Wednesday.

A committee spokesman said the inquiry will attempt to dramatize the "terrific menace of the narcotics traffic."

Witnesses were not identified. Testimony will be given by narcotics users and enforcement and rehabilitation officials.

Australian States Hit Ban On Reds

SYDNEY (AP) — Two state governments refused today to concede the right of the Australian Commonwealth to outlaw the Communist Party. The power to do so now must be sought in a referendum, probably in October.

The acting premier of Queensland's Labor Government, Vincent C. Gair, sent a telegram to Prime Minister Robert G. Menzies saying that the Queensland government considered the principles involved to be of such importance that the matter should go to a vote of the people.

The government of New South Wales also decided that it would refuse to delegate the power to the federal government.

The Australian High Court ruled last March that an act of the federal parliament outlawing the Communist Party was outside the power of the Commonwealth but within the power of individual states.

Ample Iron Ore

STOCKHOLM (CP)—Northern Sweden's iron ore deposits will suffice for 200 years at the present rate of mining, while ample deposits are also available in central Sweden, according to Dr. Per Geiger, retiring head of the country's geological survey.

VACATION TRIPS EAST!

NEW YORK as low as $127.55 round trip
CHICAGO as low as $82.87 round trip

via the streamlined NORTH COAST LIMITED!

ENJOY delicious diner meals, relax in luxurious lounge cars. Choose from a wide variety of comfortable accommodations—"Day-Nite" coach, tourist Pullman, Roomette, Duplex Roomette, Bedroom or Compartment.

For information write or call:
GEORGE PAULIN LTD.
912 Government Street B 4277

NORTHERN PACIFIC RAILWAY
Main Street of the Northwest

PETAL-COOL
Lotus
COLOGNE

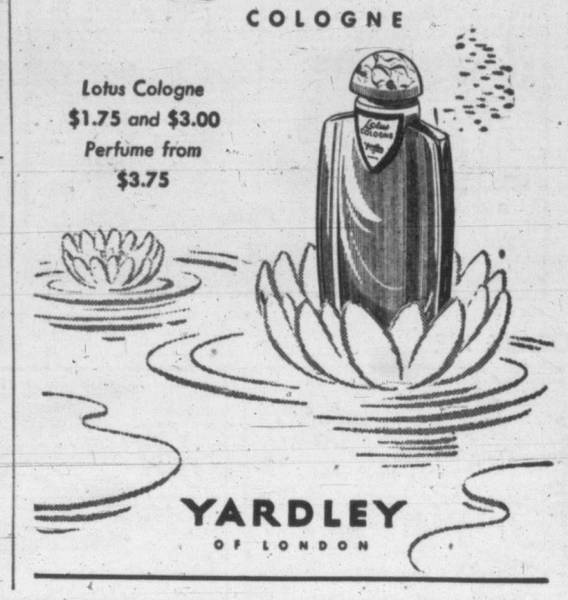

Lotus Cologne
$1.75 and $3.00
Perfume from
$3.75

YARDLEY
OF LONDON

Bottled BEER

FREE DELIVERY
Phone
G4179

25c per dozen paid for empties. Please have them ready when the driver calls.

This advertisement is not published or displayed by the Liquor Control Board or by the Government of British Columbia.

Before you buy any chain saw
SEE THE McCULLOCH

ONLY McCULLOCH GIVES YOU ALL THESE FEATURES:

SABRE TOOTH CHAIN
Fast falling, bucking and ripping. Eliminates timber bind.

CUSHIONED POWER
Eliminates vibration...cuts fatigue to a minimum.

PRESSURE DIAPHRAM CARBURETION
Your McCulloch works at any angle.

KICKPROOF AUTOMATIC REWIND STARTER

CHAIN TENSION AUTOMATICALLY CONTROLLED.

SPECIAL MAGNETO DESIGN FOR QUICK STARTING.

3-25
3 Honest horse power only 25 lbs. with 18" blade and chain. 18 to 30 inch blades —15 inch bow saw.

5-49
5 Honest horse power with 20" blade and chain. 20 to 60 inch blades—20 inch bow saw.

7-55
7 Honest horse power only 55 lbs. with 20" blade and chain. 20 to 60 inch blades —20 inch bow saw.

FOR A McCULLOCH DEMONSTRATION SEE
Gladwell Motors

For Complete Information, Prices and Operating Details write:
LEMERY DISTRIBUTORS LTD.
Exclusive McCulloch agents in Canada
220 West 1st Ave., Vancouver, B.C.; 224 George St. N., Peterboro, Ont.

Another New B-A Refinery goes "on stream" to bring more "TOP RATED" 88 & 98 gasoline

Edmonton is the latest city to see a new B-A refinery go "on stream." The huge new catalytic cracking and catalytic polymerization units now are working at full capacity to produce B-A 88 and 98 gasolines. Today these two great Canadian gasolines are refined and processed from Alberta's rich "on the spot" crude oils.

With this newest development in its all-over expansion program now in operation, B-A can promise a more plentiful supply of economical and peak performance gasolines. Good news indeed for Canada's motorists, for thousands of Canadians do rate B-A gasolines as "tops" in economy and performance. B-A 88 is gasoline economy with power excellence and B-A 98 is gasoline performance at its very peak.

Drive into a B-A service station for a new experience in gasoline economy and performance. Fill up with B-A 88 or 98 gasoline and you soon will learn why B-A is boosting and building for these two top-rated Canadian gasolines.

BA-16

BA
THE BRITISH AMERICAN OIL COMPANY LIMITED
THE LARGEST OIL COMPANY OWNED BY CANADIANS

BOARDING HOUSE

LOUIE

HOPALONG CASSIDY

OUT OUR WAY

OZARK IKE

AROUND HOME

KING AROO

BOOTS AND BUDDIES

PERRY MASON—'The Case of the Constant Cricket'

BUZ SAWYER

BUGS BUNNY

GASOLINE ALLEY

NANCY

MARK TRAIL

ALLEY OOP

LITTLE ORPHAN ANNIE

POP

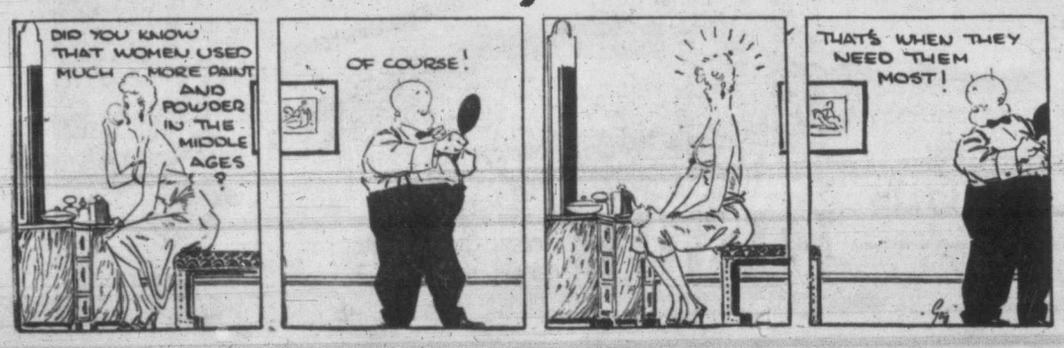

. . . Old World Charm

DICK TRACY

TOURIST GROUP CONCERNED

More Ferry Service Could Be Provided

By DAVID STOCK

There's a move afoot over in Bellingham, Wash., to interest the state government in a scheme to provide regular ferry service between that city and either Sidney or Victoria.

The plan has been taking shape gradually and one of the principal driving forces behind it is Bellingham's **Mayor Jack Mulhern.** He has already written **Ald Frank Mulliner,** requesting either "official" or "unofficial" backing from Victoria City Council. But so far, the local body has not discussed the matter.

There was plenty of discussion about ferry service, however, at a Tuesday afternoon meeting of the tourist trade group, Victoria Chamber of Commerce. Members, all of whom are closely associated with the visitor industry here, were not too pleased with present arrangements for transporting tourists—and their cars—to and from the island. More specifically, their complaint was that there just weren't enough boats in operation to bring all the travellers here who want to come, and that rates for transporting families and vehicles from the port of Seattle were proving prohibitive for many potential island vacationists.

WANTS STEVESTON FERRY

Talk of ferry service came up at the tourist meeting in a letter from the central executive of the Victoria Liberal Association, asking the chamber to endorse its request for a resumption of service between Sidney and the port of Steveston, on Lulu Island. From 1929 to 1949, the C.P.R.'s Motor Princess provided such a service. The service was cut following the fatal Noronic fire back east, which caused federal authorities to impose strict regulations demanding automatic fire sprinkling systems on all Canadian passenger vessels.

C.P.R., rather than going to the expense of bringing the Motor Princess up to specifications, abandoned the Sidney-Steveston run, with an explanation that it wasn't paying anyway.

The question of making the run pay now was considered by the chamber committee before deciding whether to back the request for resumption of service. It did finally, after **Mrs. Gordon S. Wismer** pointed out: "It's not up to us to worry about how it's to be done.

Other ferries are subsidized by the government. Why shouldn't this?"

MARINE HIGHWAY

Former chamber president **Fred Hawes** came to lend support to this argument, pointing out that if Victoria and Vancouver were connected by land, the government would be obliged to provide a highway. "Since we're separated by water," he said, "then obviously ferry service is the highway."

It was at least a new argument against the long-standing principal that subsidization of any kind is not a lasting nor businesslike solution to a problem.

* * *

With respect to the proposed Bellingham-Island run, however, there is just a possibility the Washington State government might try the service with hope that the route might pay.

The state has already cut the necessary red tape to allow it to operate an international ferry run. It did that earlier this year prior to taking over operation of the Sidney-Anacortes run from Black Ball Ferry Line.

* * *

A service was maintained between the island and Bellingham for ten years once before.

Started by the C.P.R. in 1923, service between Sidney and Bellingham was maintained by that company for three years and then was taken over by the American-owned Puget Sound Navigation Company, which ran ferries between the two centres from 1926 to 1929 and then switched to providing direct connection with the American town and Victoria during 1930, 1931, and 1932. It withdrew from the run in 1933.

While there is little difference in the length of the run between the island and Anacortes and the island and Bellingham, the former town has some advantage in being close to the big city of Seattle, through which most traffic flows—both coming and going. On the other hand, Bellingham has the advantage of being off the main coast highway.

Latest Dividend Declarations

Bathurst Power & Paper "A," 75 cents, payable Sept. 1; record August 3; xd. August 2.

Reitmans Canada Ltd., 25 cents, payable Aug. 1, record July 16; xd. July 13.

Blue Ribbon Corp. Pfd., 62½ cents, payable Aug. 1; record July 20; xd. July 19.

Corrugated Paper Box Co., 50 cents on common, $1.25 on pfd., payable Sept. 1; record Aug. 10; xd. Aug. 9.

Acadia Atlantic Sugar Refineries Ltd., 12½ cents on common, payable Oct. 1; record Sept. 10; xd. Sept. 7.

Shawinigan Water & Power Co., Ltd., 30 cents on common, payable Aug. 25; record July 16; xd. July 13.

Quebec Power Co., 25 cents, payable Aug. 25; record July 16; xd. July 13.

Caldwell Linen Mills Ltd., 20 cents on comon, payable Aug. 1, record July 14; xd. July 13.

Retailer Lists Bright Spots In Economy

By FORBES RHUDE

Some favorable factors in business prospects were reviewed recently by R. F. Chisholm, a director of the Canadian Retail Federation.

Mr. Chisholm, who is vice-president and general sales manager of Gordon Mackay and Co., Ltd., Toronto, with wide retail interests, listed some of them as follows:

"The defense spending program is definitely going ahead and will be reflected in business conditions to a greater extent in the fall.

"Production in most fields is at an all-time high. There is no serious shortage of soft goods or foods, and even in hard goods we are unlikely to be badly restricted in our sales for some time. Most goods will still be plentiful in the fall.

"The Canadian economy is unlikely to be hampered by price and wage controls, and the alternative devices adopted to fight inflation appear preferable in every way.

CONTROLLED INFLATION

"There is likely to be a further degree of inflation which, however, will probably be reasonably controlled, provided that inflation is not too severe in the United States and United Kingdom.

"The highway building program, though costly, is expected to produce employment, mobility, tourists and general business activity.

"The credit restrictions will be tough, but actually favor the sound independent retailer.

"Our various welfare measures, such as baby bonuses, are of help to the moderate and low-income groups on which we depend for retail business."

ALTA. OIL REPORT

$4,000,000 Oil Bill In Saskatchewan

The oil exploration bill in Saskatchewan is expected to rise to nearly $4,000,000 this year as a result of extensive farmouts of the Sohio Oil Company announced by Saskatchewan resources minister Brockelbank this week. Farming out of 3,300,000 acres of the 11,000,000 acres of Sohio's Crown holdings has brought four more rigs into the province and a fifth is expected by mid-July.

Biggest farmout is to Sohio's mother company, Standard Oil Company (Ohio). It involves 2,000,000 acres to the south of Moose Jaw. Standard is committed to drill ten wells, several in the next six months, including two deep tests by the end of 1951. The agreement includes 400,000 acres south of Rosetown for a total of 2,500,000 acres.

Socony Vacuum takes on 400,000 acres south of Regina and Moose Jaw, agrees to extensive geophysical work, slim hole drilling and a deep test well.

Three Texas groups including McCarty & Coleman, Alberta explorers, takes on 400,000 acres south of Swift Current with a similar commitment.

All phases of the oil industry in Alberta proceeded at a faster rate during the first four months of this year than during the corresponding period last year, according to figures released in the April issue of the Petroleum and Natural Gas Conservation Board's monthly report.

Footage drilled during the first four months of 1951 amounted to 1,404,080 feet, against 1,020,640 feet for the same period last year; production amounted to 10,026,344 barrels against 7,772,540 barrels, and well completions totaled 311 against 245. Of the 1951 well completions, 233 were oil producers, against 174 new producers for the same period last year. A total of 119 rigs were operating last April, against 80 in April last year.

Number of well completions for April itself was down 19 from March and numbered 56, against 74 for April last year.

Mortgage Loans Up, Report Shows

OTTAWA (CP)—Mortgage loans approved by lending institutions in 1950 were one-third more than the provious year, Central Mortgage and Housing Corp. said Tuesday in its annual review of mortgage lending.

The 1950 total was 76,000 loans amounting to $521,000,000. In 1949, there were 62,000 approved loans valued at $394,000,000.

TODAY'S STOCK QUOTATIONS

By: James Richardson & Sons; T. H. Burns & Co. Ltd.; A. E. Ames & Co.; Investment Dealers' Association; Hagar Investment Ltd.; H. A. Humber Ltd.

Closing Averages

Dow Jones closing New York index:

30 industrials	246.84	up .56
20 Railroads	75.05	up .06
15 utilities	42.45	off .10
65 stocks	88.83	up .09

Total sales 1,360,000.

Closing averages Toronto:

Industrials	319.08	up 1.76
Golds	76.92	up .61
Base metals	166.84	up .71
Western oils	101.55	up 1.30

Total sales 980,000.

Closing averages Montreal:

Industrials	217.70	up 4.43
Utilities	85.20	up .22
Golds	58.73	off .01
Papers	792.22	up 13.25

Total sales 164,700.

TORONTO

OILS

	Bid	Asked
Amn. Napth	89	100
Anglo-Canadian	575	585
Atlantic	265	280
C. & E.	14	14½
Calmont	100	104
Calvan	560	565
Central Leduc	190	195
Commoil	170	210
Commonwealth	230	275
Del Rio	95	103
Federated	820	825
Home Oil	15	15¼
Jupiter	105	106
Model Oil	40	42
National Petroleum	187	190
New British Dominion	157	159
Okalta	232	240
Pacific Petroleum	865	870
Pan Western	66	68
Royalite	14⅞	15
Roxana	17½	20
Superior	88	90
Tower Petroleum	25	29
Trans Empire	320	330
United Oil	70½	71

MINES

	Bid	Asked
Akaitcho	86	93
Anacon	240	250
Ascot Metals	195	195
Aubelle	6⅝	7
Aumaque	18	20
Aunor	300	310
Barnat	105	110
Barymin	84	95
Base Metals	55	60
Beycourt	37	40
Bobjo	11	12½
Bralorne	600	650
Broulan	120	124
Buffalo Addison	8½	10
Buffalo Ankerite	120	140
Bulolo		720
Campbell Red Lake	235	270
Canadian Malartic	58	60
Castle Treth	235	250
Central Patricia	48½	53
Chemical Research	90	100
Chesterville	30	35
Cobalt Lode Silver	91	93
Cochenour Willans	155	
Colomac	3½	4⅜
Conwest	255	275
Consolidated Beatty	44	48
Consolidated Duquesne	23	25
Croinor	28	
Discovery Y.K.	32	33
Dome Mines	16¾	17¼
Donalda	47½	49
East Malartic	106	112
East Sullivan	695	705
Elder	48	49½
Eldona	16½	17
Estella	150	155
Eureka	71	85
Falconbridge	975	
Frobisher	300	310
Giant Yellowknife	720	730
Gods Lake	33	34
Golden Manitou	645	655
Harricana	8½	9½
Hardrock	16¼	19
Hasaga	35	45
Hollinger	12¼	13
Hosco	5	6
Hudson Bay Mining	54¾	55¼
Indian Lake	4¼	5
Inspiration	33	39
Joliet Quebec	41	45
Kerr Addison	16⅝	17
Kirkland Lake	75	82
Labrador	680	725
Lake Dufault	65	78
Lake Osu	18½	20
Lake Wasa	30	36
Lamaque	535	
Lavalie	12	13
Leitch Gold	103	105
Little Long Lac	55	60
Lingman Lake	17	18
Louvicourt	15¼	19
Lynx Yellowknife	11¼	12½
Macassa	170	184
Madsen Red Lake	205	215
Makeno	75	80
McLeod Cockshutt	245	250
Malartic Goldfields	181	
McDonald	84½	90
McIntyre	59½	60¼
McKenzie Red Lake	41	
Mining Corporation	16	16¼
Moneta	28¾	30
Negus	73	77
New Calumet	277	280
New Dickenson	119	124
New Jason	11	13
New Lund	117	126
Nipissing	143	165
Nisto	20	24
Noranda	71	71½
Normetals	465	470
O'Brien Gold	115	125
Osisko Lake	75	90
Pamour Porcupine	76	85
Paymaster	50	53
Perron Gold	42	60
Pickle Crow	151	165
Powell Rouyn		95
Porcupine Reef	122	125
Preston	141	145
Quebec Manitou	285	300
Quemont	21	21½
San Antonia	233	240
Senator	17¼	19
Sheep Creek	155	159
Sherritt Gordon	272	275
Silanco		27
Sigma	565	
Silver Miller	136	140
Silver Standard	235	245
Sisco Gold	74	80
Sladen Malartic	63	70
Starratt Olsen	66	68
Steeprock	685	695
Sullivan	290	293
Sylvanite	122	125
Teck Hughes	205	210
Toburn	27	
Trans. Cont. Res.	44	50
Upper Canada	145	149
United Keno Hill	985	1025
Ventures	10	11⅜
Waite Amulet	10¼	10⅜
Wright Hargreaves	139	140
Yellowknife Bear	116	120
Yale L. & Z.	56	59
Yukeno	65	68

GRAIN

WINNIPEG (CP)—Grain prices continued to show advances under a better class of commercial demand today on the Winnipeg Grain Exchange.

Upturns on United States markets also aided the advance here.

Domestic shippers were buyers of both oats and barley, while barley also received some support credited to export accounts. However, export business was reported in this commodity.

	Open	High	Low	Close
Oats—				
July	78	78⅝	78	78½
October	80	80½	80	80½
December	79½	79⅝	79⅝	79⅝
Rye—				
July	205	205½	203¾	205
October	176¾	179⅛	176⅝	179
December	173½	174½	173½	174½
Barley—				
July	112⅞	114⅝	112⅞	114⅜
October	114½	116¼	114½	116⅛
December	115	115¼	114¼	115⅛
Flax—				
July	414	418⅞	414	418¾
October	393	397½	393	396¾
December				382

Winnipeg Cash Grain

Oats—No. 2 cw. 78⅝.
Barley—No. 2 cw. 114½.
Rye—No. 2 cw. 413⅝, track 418⅞.

CHICAGO

	Open	High	Low	Close
Wheat—				
July	233⅝	234¼	233	234⅛
September	237¼	238	236⅞	237⅞
December	241⅛	242	240¾	241⅞
Corn—				
July	166	167	165½	166¾
September	166⅝	167⅛	166	166⅞
December	158½	159½	158⅛	159¼
Oats—				
July	73	74⅝	73	74⅝
September	75⅝	77	75⅝	76⅝
December	79⅝	80½	79⅝	80⅝
Rye—				
July	187	189	187	189
September	169½	171⅝	169½	171⅝
December	171⅝	173⅝	171⅝	173¼

Papers, Senior Metals Lead Continued Climb

MONTREAL (CP) — A slight firmness continued to make itself felt towards the close on the Montreal Stock Exchange today in a follow-through of Tuesday's trend. Trading was quiet, however.

Advances increased their lead over declines as the session progressed and variations of a point or more were recorded.

Papers and a revived senior metals list led the board into still higher ground. All industrial groups joined in the climb with utilities, carriers and banks feeling the least strength.

Leading the gainers were Canada Cement up 1 to 58, Canadian Celanese 1¼ to 57¼, International Paper 1 to 52½, Price Brothers 1¼ to 31¾ and Consolidated Smelters 1¼ to 140¼.

Dull Trading Noted

TORONTO (CP) — Prices quietly advanced on the stock market today. Gains ranged from fractions to more than a point.

Following yesterday's recovery moved from Monday's sharp drop, prices firmed at the opening and turned higher at noon. Trading remained extremely dull, however, and volume was about 1,000,000 shares.

In industrials, papers, steels, agricultures, foods, banks, refining oils, liquors and manufacturing companies showed a majority of gains. Most of the section stayed in a fractional price path.

Scant Enthusiasm

NEW YORK, (AP) — Quiet buying nudged the stock market a little higher today but there was scant enthusiasm for the rise.

Leaders with the best gains added a little more than $1 a share with a few pushing beyond the $2 level. There were losses in virtually every major section of the list, but these were held to a few cents.

Steels and motors showed the best activity, but the heaviest part of the rise was in the chemical section.

MONTREAL - TORONTO

INDUSTRIALS—CLOSING PRICES

	Bid	Asked
Abitibi Common	19¼	19½
Abitibi Pfd.	25	25⅛
Acadia Atlantic	6½	7
Acadia Atlantic "A"	18⅝	18⅞
Acadia Atlantic Pfd.	101½	105
Agnew-Surpass	10	10¾
Algoma Steel	31¾	
Aluminium	94	94¾
Aluminium Pfd.	23¾	24
Anglo-Nfld.-Dev.	10⅞	11⅛
Argus Corp.	12¾	13
Argus Corp. Pfd.	85	86
Asbestos Corp.	52½	52¾
Ashdown Hdwe. "A"	13⅛	14
Ashdown Hdwe. "B"	16	16¾
Atlas Steel	16¾	
Bathurst "A"	50	52
Bathurst "B"	28½	29½
Beatty Bros.	9⅞	10¼
Bell Telephone	39⅜	39½
Blue Ribbon		22
Brantford Cordage "A"	16⅞	17
Brantford Cordage "B"	11	13½
Brazilian Traction	23½	23¾
B.-A. Oil	35½	35⅝
BM.-A. Oil Pfd.	31½	
B.C. Electric 4% Pfd.	78½	80½
B.C. Electric 4¾% Pfd.	95	95¾
B.C. Forest Products	8¼	8⅜
B.C. Packers "A"	15½	17
B.C. Packers "B"	14⅞	16
B.C. Power "A"	29¾	30¼
B.C. Power "B"	4.85	5.00
Brown Co.	13	13¼
Brown Co. 1st Pfd.	111	112
Brown Co. 2nd Pfd.	49⅝	50
Bruck Mills "A"	21	
Bruck Mills "B"	8¼	10¾
Building Products	31¼	32
Burlington Steel	19¼	29½
Burns & Co. "A"	53	55
Burns & Co. "B"	36	40
Burrard Drydock "A"	8⅜	8½
Cda. & Dom. Sugar	20	20½
Cda. Cement	67⅞	70
Cda. Cement Pfd.	27	27¾
Cda. Iron Foundaries	20	21
Cda. Malting	50¼	51
Cda. Northern Power	10	10⅞
Cda. Packers "A"	38⅝	39
Cda. Packers "B"	31½	35
Cda. Permanent	46½	47
Canada Steamships		32
Canada Steamships, pfd.	44¼	45
Canadian Investment Fund		650
Canadian Vickers	15	15½
Canadian Western Lumber	8⅝	8¼
Canadian Westinghouse	76	
Cnadaian Wire and Cable "A"		146
Do. "B"	63	68
Canadian Bakeries	9⅝	9½
Canadian Breweries	20⅞	20¾
Canadian Canners	30½	30¾
Can. Car and Foundry	13	13½
Do. "A"	16½	17
Canadian Celanese	55	58½
Do. $1.75 Pfd.	35	38
Do. $1.00 Pfd.		20½
Can. Dredge and Dock	40	42
Canadian Food Products	3.55	3.60
Can. General Electric	380	4.00
C.I.L.	34	35¼
Canadian Locomotive	27½	28
Canadian Oil Co.	21	22
C.P.R.	25⅝	25⅞
Chatco Steel	76	
Chatco Steel	9	10
Chatco Steel, pfd.	6½	8
Cockshutt Plow	27¾	27½
Consolidated Bakeries	6⅞	7½
Consolidated M. & S.	140	141
Consolidated Paper	36⅝	37¼
Consumers Gas	145	147
Consumers Glass	26	
Corby's A	11¼	11⅝
Corby's B	11¾	13⅝
Cosmos Imperial	23	25
Craig Bit	5½	7
Davis Leather A	20	20½
Davis Leather B	8	9
Distillers-Seagrams	27	27¼
Dominion Bridge	60⅝	62½
Dominion Fnd. & Steel	52½	53
Dominion Fnd. & Steel, pfd.	98	99
Dominion Glass	70	72
Dominion Magnesium	12½	13⅝
Dominion Oilcloth		40
Dominion Steel & Coal B	34⅛	34⅝
Dominion Stores	12	12⅞
Dominion-Tar & Chemical	37½	37⅝
Dominion Tar & Chem., pfd.	20⅛	21
Dominion Textile	14	14⅝
Dominion Woollens	9	10¼
Donnacona Paper	28	—
Dryden Paper	30	—
Eddy Paper A	22½	—
Electrolux	14⅛	—
T. H. Eastbrooks, pfd.	20⅛	21
Famous Players		16¼
Fanny Farmer	30	30½
Federal Grain	12	12¾
Fleet Manufacturing	195	200
Ford of Canada A	46¼	46½
Fraser Co.	55	55⅞
Fraser Co., pfd.	102	
Gatineau Power	17½	18½
Gatineau Power	17½	18
Gatineau Power 5% pfd.	104	105
General Steel Wares	20¼	20¾
General Steel Wares, pfd.	104	104½
Goodyear Tire	94	95
Goodyear Tire, pfd.	48	48¾
Great Lakes Paper	47¼	47½
Great Lakes A, pfd.	47½	48½
Great West Coal A	7	7¼
Gypsum Lime & Alabastine	22⅝	23¾
Hamilton Bridge	12⅝	13½
Hamilton Cotton	26	29
Harding Carpet	10½	11¼
Hayes Steel	31½	32
Hinde & Dauche	26½	27
Howard Smith	90	93
Imperial Oil	35	35⅝
Imperial Tobacco	10⅝	10⅞
Imp. Tobacco 4% pfd.	23¼	24
Ind. Acceptance	29	30¼
Inter. Bronze		12¼
Inter. Bronze pfd.	22	23
Inter. Metals A	40½	41¾
Inter. Nickel	36½	36⅝
Inter. Paper	51¾	52
Inter. Petroleum	18	18¾
Inter. Power	46	47
Inter. Utilities	26	26½
Kelvinator	16½	
Lake of the Woods	30	37
Lang	14	14½
Laura Secord	12½	12¾
Loblaw A	29	30
Loblaw B	31	32
McMillan B	23½	24
Mailman Corp.	14¼	14⅞
Maple Leaf Milling	13⅜	15
Massey-Harris	11⅝	11⅞
McColl Frontenac	29½	29¾
McColl Frontenac pfd.		90
Mercury Mills	400	435
Milton Brick	160	165
M. & O. Paper	28⅞	29⅜
Robert Mitchell	28	30
Molson's A	25	
Molson's B	25	25¼
Monarch Knitting	16½	16¾
Montreal Loco.	15	16
Moore Corp.	24½	25
National Brew	20⅞	21⅛
National Drug	7½	7¾
National Drug pfd.	10	12
National Grocers	13	14
National Hosiery A		28
National Hosiery B	28	29
National Steel Car	27½	28½
Niagara Wire Weaving	27	31
Ogilvie Flour	22½	25
Ontario Steel		64
Orange Crush	5	5¼
Page Hersey	51	52½
Penmans	55	59
Powell River	77¼	77¾
Power Corp.	22¾	24
Price Bros.	31	32
Purity Flour	7⅝	
Do. Pfd.	51¾	53
Riverside Silk A	29½	30
Do. B	10	
Russell Industries	23½	24
St. Lawrence Corp.	42¾	43¼
Shawinigan Com.	33½	34
Shea's Brew. A	14½	16
Do. B	30½	30¾
Sick's Brew. Com.	20	20¼
Do. V.T.	19	19½
Silverwood Dairies A	9¾	10
Simpsons A	32¾	34
Do. B	31½	
Slater Co.		36¾
Southam Co.	17¼	18½
Standard Chemical	15	15½
Standard Paving	13	13½
Do. Pfd.	26	27
Stanley Brock A	5	8
Stedman	16	16⅞
Steel of Can. Com.	31¾	32¼
Do. Pfd.	32	34¾
Supertest Com.	84	
Tamblyn	29	30
Taylor, Pearson	6¾	7
Do. Pfd.	10¾	11½
Tip Top Tailors	21	24
Traders Finance A	23½	24½
Union Gas	20½	20¾
United Corp. A	28½	28¾
Do. B	37½	40
United Fuel A	56¼	57½
United Steel	8⅞	9⅜
Hiram Walker	51½	52
Westeel	16¾	17
Western Can. Brew.	17	18½
Western Grocers		45
Do. A	34	35
George Weston	24	25
Do. Pfd.		94
Winnipeg Electric	38	38½
York Knitting	5¼	5½

BANKS

	Bid	Asked
Canadian Bank of Commerce	24	25
Dominion Bank	29	
Imperial Bank	29⅝	29¾
Bank of Montreal	27½	
Bank of Nova Scotia	41	41½
Bank of Toronto	39	39½
Royal Bank of Canada		27¾

LONDON (AP)—Stock closings: Babcock & Wilcox 81s; Boots Pure Drug 56s 9d; Canadian Pacific $50¾; Central Mining £2¼; Consolidated Gold Fields 45s; Courtaulds 48s 6d; Hudson's Bay Co. 112s; Imperial Chemical 52s 3d; Imperial Tobacco 100s 7½d; Metal Box 52s 3d; Mexican Eagle 23s 3d.

Bonds: British 2½% Consols £64 7-16; British 3½% War Loans £87⅝; British Fundings 4s 1960-1990 £102.

$ Exchange

NEW YORK (CP)—The Canadian dollar was up 3-16 of 1 per cent at a discount of 6 5-16 per cent in terms of U.S. funds in foreign exchange dealings today. The pound sterling was unchanged at $2.80⅛.

MONTREAL (CP) — The market rate for U.S. funds as reported by the Bank of Canada at noon today was $1.06¾. Tuesday's noon rate was $1.06⅞.

The pound sterling was $2.98⅞, against $2.99¼ Tuesday.

VANCOUVER

NOON

OILS

	Bid	Asked
Allied Oil	101	107
Anaconda Oil	13½	
Anglo-Canadian	350	
A.P. Con.	35	40
Atlantic Oil	270	285
British Dominion	155	160
C. & E. Corp.	14	14½
Calmont	98	105
Calvan Cons.	555	
Calvan Cons.	555	
Central Leduc		195
Commoil	175	
Commonwealth	230	260
Continental Oil	49	52
Del Rio	92	95
Federated Petroleum	810	825
General Petroleum	500	
Do. A	510	
Hargal Oil	10	11
Highwood Sarcee	10	12
Home Oil	15	15¼
McDougall Segur	24	
Mercury		14½
Mill City	13	
Model Oil	40	
Pacific Petroleum	850	870
Okalta	233	240
Princess	123	130
Redwater Leaseholds	25	27½
Royal Canadian	11	12
Royalite	14⅝	15
Share Oil	10	
Sunset Oils	32	
Superior Oils	89	
Vanalta	34	35
York Oil	30½	32

MINES

	Bid	Asked
American Standard	15½	
Base Metals	57	60
Bralorne	600	610
B.R.X. (1935)	3	5
Canusa Caribou	5	
Caribou Gold	110	120
Congress	6	8
Estella	146	148
Golconda	21	25
Grandview	35	
Hamil		26½
Hedley Mascot	53	55
Highland Belle	85	
Indian	20	21
International C. & C.	30	32
Island Mountain	75	
Kootenay Belle	74	76
McGillivray Creek	22	25
Pacific Nickel	33	35
P.I. Gold	6	
Pend Oreille	235	
Pioneer Gold	190	210
Premier Border	30	31½
Privateer	9	10
Quatsino Copper	23	
Red Hawke	3½	5
Reeves McDonald	420	
Reno Gold	1½	6
Sheep Creek	158	160
Silbak Premier	35	40
Silver Ridge		9
Silver Standard	245	
Taku River	7	8
Taylor Bridge	16	
Utica	3	
Vananda		16
Van Roi	61½	65
Wellington	3	3½
Western Exploration	57	
Western Uranium	190	192

INDUSTRIALS

	Bid	Asked
Alberta Distillers	280	—
Do. V.T.	280	—
B.C. Turf	42	—
Burrard Drydock A	7⅞	—
Capital Estates	18½	18¾
Coast Breweries	410	—
H. R. MacMillan A	23½	—
Do. B	23½	—
Pacific Coyle	100	—
Sun Publishing	19¾	20
Westminster A	10¾	—
Do. B	9½	10

Charlemagne so prized his leather-soled shoes that he slept with them under his pillow to prevent their being stolen.

$7,000,000 PLANT OPENED BY B-A OIL

Premier Manning Officiates As Third Major Refinery In Expanding Edmonton Area Ready

EDMONTON (CP)—Alberta's booming oil and gas industry today marked another milestone when British American Oil Co. Ltd. officially opened its ultra-modern, $7,000,000 Edmonton refinery.

Premier E. C. Manning, who turned the first sod at the site in May, 1950, officially opened the plant. Top company, government and civic officials were among the several hundred guests at the opening.

Designed to handle 5,200 barrels—or 182,000 gallons—of crude oil daily, the refinery will supply northern Alberta and parts of Saskatchewan and British Columbia with petroleum products.

Embodied in the plant is Alberta's first catalytic cracking unit, which makes possible the production of high-octane gasoline. The company's only other "cat cracker," Canada's largest, is at Montreal.

DRAWS FROM REDWATER

The refinery, covering 160 acres and consuming enough electricity to serve a town of 3,000 population, draws almost all of its supplies from pipelines to the big Redwater field, about 30 miles northeast of Edmonton. It employs 150 persons.

The B-A plant is one of three major refineries in an expanding industrial area a few miles east of the city. Imperial Oil Ltd., first to establish a refinery here, now is installing a catalytic cracking unit. Nearby, McColl-Frontenac Oil Co. Ltd. is building a refinery with about the same capacity as the B-A plant.

NEW YORK

	Closing Bid
Allied Chemicals	68
American Can	111½
American Tobacco	60
American Smelter	75⅝
American Tel. & Tel.	153⅜
Anaconda Copper	38½
Atchison Topeka	150½
B. & O Railway	17
Beth. Steel	48⅛
C.P.R.	23½
C. & O. Railway	28⅝
Chrysler	66⅞
Con. Edison	30¾
Dupont	93⅜
Eastman Kodak	42⅛
Erie R.R.	17⅛
General Foods	41¾
Gen Electric	53⅝
General Motors	46⅞
Goodyear Tire	80⅝
Great Northern	48
Int. Harvester	31½
Intl. Paper	48½
Int. T. & T.	15
Int. Nickel	33⅜
Johns-Manville	55⅝
Kennecott Copper	71½
Loews Theatre	14⅞
New York Central	16
Norfolk Western	44⅞
Northern Pacific	38
Packard Motors	4⅜
Penn Railway	17⅛
Procter Gamble	65⅛
Pub. Svc., N.J.	22⅛
Radio	20¼
Republic Steel	37¼
Schenley Distillers	33¼
Stand. Calif	45⅞
Standard Oil N.J.	62½
Sears Roebuck	53
Socony	30⅝
Southern Pacific	61½
Southern Railway	49⅞
Texas Corp	47
Union Carbide	59⅝
Union Pacific	99½
United Aircraft	28½
U.S. Steel	38⅞
Woolworth	42⅝

UNLISTED

	%	Bid	Asked
Anglo-C. Tel. A	.60	11¼	12¼
Anglo-C. Tel. pfd.	4½	40	43
B.C. Sugar	3.00	95	98¾
B.C. Tel. pfd.	6.	108	111
B.C. Tel. pfd.	4¾	95	98
B.C. Tel. common		136½	139½
Calgary Pr. pfd.	4½	98	
Can. Utilities pfd.	5.	97	99
C.W. Nat. Gas	NSR	65	
C.W. Nat. Gas pfd.	4.	18½	20
Cunningham Dr. pfd.	5½	50	
Dover Industries	.60	9	10
Growers Wine	.05	160	185
Husky Oil		8	8⅝
Neon Products	6.	49	52½
Power Corp.	6	107	108
Peller Brew		90	120
Peller Brew pfd. (25)	5½	10	
Howard Smith	4	43	46
Safeway (Can.	4½		95
Simpsons	4½	93¾	94½
U.S. Steel Prod. ppfd.	1.50	23½	25¼

Atlantic Oil Profit Up, President Reports

CALGARY (CP)—Atlantic Oil Co., Ltd., had a net profit for the year ended Feb. 28 of $364,586, or 10 cents a share, compared with $204,659, or seven cents, in the preceding year.

G. L. McMahon, president, says in the annual report that the company will work to develop gas reserves in the Peace River area in the expectation that gas export will be approved this year.

WANT THE FACTS

. . . on how you can cut your delivery costs. Let us demonstrate the new Commer panel delivery on your type of work, you'll be amazed how it can save money on initial cost and in operating. What's more, terms can be spread over 18 months if you wish.

JAMESON MOTORS LTD.

740 BROUGHTON ST. G 8353

Just Down From The Royal Theatre

A. E. Ames & Co.
Limited
Investment Securities
Royal Trust Building • 612 View Street, Victoria, B.C.
Telephone: E 4171
TORONTO MONTREAL WINNIPEG VANCOUVER NEW YORK LONDON, ENG.

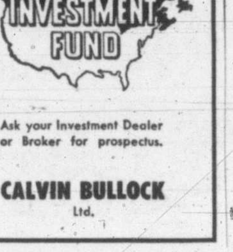

Ask your Investment Dealer or Broker for prospectus.

CALVIN BULLOCK Ltd.

BONDS STOCKS GRAIN
Established 1857
COMPLETE QUOTATIONS AND STATISTICAL SERVICE
JAMES RICHARDSON & SONS
Government at View Telephone Garden 1138

You've tried the rest... Now, try the BEST !

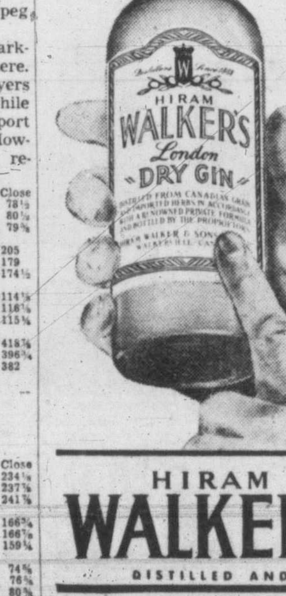

It's made by Hiram Walker

It's made with IMPORTED BOTANICALS

HIRAM WALKER'S London DRY GIN
DISTILLED AND BOTTLED IN CANADA

This advertisement is not published or displayed by the Liquor Control Board or by the Government of British Columbia.

A Dream of a Bedroom SUITE

. . . yes, it's a dream come true, this modern as today bedroom suite, at only 169.00

Come in today and see it all set up—it's really cute.

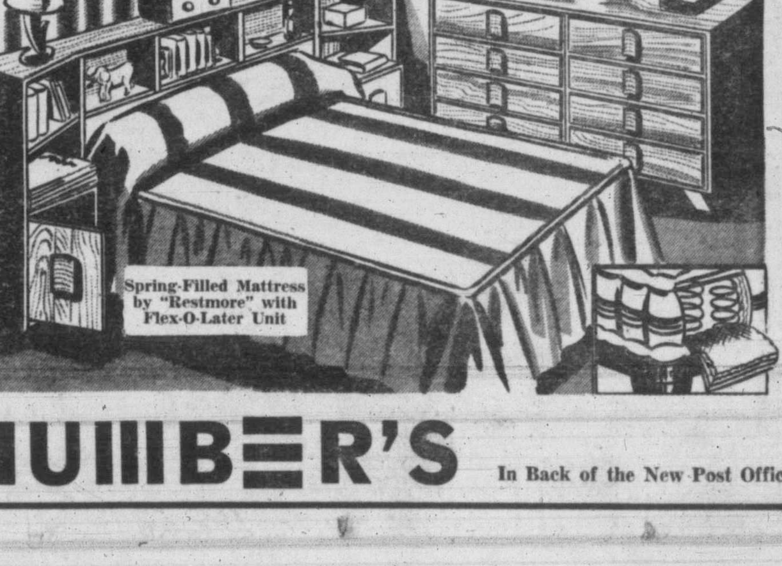

HUMBER'S In Back of the New Post Office

FASTER RESULTS LOWER COST

TELEPHONE BEACON 3131

TIMES WANT ADS SERVE YOU BETTER

Victoria Daily Times

Published every afternoon except Sunday by the Times Publishers Limited, 2631 Douglas Street, Victoria, B.C.

Subscription price: Daily by carrier, $1.35 a month. Daily by mail in Canada, except by airmail, one year, $12.00. Saturday by mail in Canada, except airmail, $5.00 per year.

Authorized as second class mail, Post Office Department, Ottawa.

Representatives: United States, Conklin & Woodward Inc.

Eastern Canada: Tom Dwan, Room 505, 77 York Street, Toronto, Ont.

Great Britain, Clougher Corporation, 26 Craven Street, London, W.C.2.

In the event of a typographical error advertising goods, properties, merchandise, etc. at less than the proper prices the Victoria Daily Times will furnish letters to advertisers stating the correct prices but goods may not be sold at the price printed in error and the difference charged to this newspaper.

Replies to private box numbers may only be obtained from the downtown office of Victoria Press Ltd. at 1215 Broad Street.

All births published in the Victoria Daily Times will be broadcast free of charge over Radio Station CKDA on the 8 p.m. Times news broadcast.

VITAL STATISTICS

1 BIRTHS

DEMPSEY—To Dr. and Mrs. W. G. Dempsey (nee Margaret Wright), at the Doctor's Hospital, Seattle, Wash., on June 24, 1951, a son, six pounds 12 ounces.

HARDISTY—Born to Mr. and Mrs. Douglas Hardisty, 400 Niagara Street, at St. Joseph's Hospital, on June 25, 1951, a daughter, Michelle Diana, 7 lbs. 15 oz. A sister for Les and Larry.

HARRIS—Flying Officer and Mrs. Harold L. Harris (nee Helen Pollock), 1062 Cloverdale Avenue, are very happy to announce the arrival of their son, Gary Russell, six pounds six and a half ounces, at the Royal Jubilee Hospital on Tuesday, June 26, 1951. Many thanks to Dr. G. M. Paul.

ISMAY—To Mr. and Mrs. John W. Ismay (nee Thelma Kinch), at the Royal Jubilee Hospital on June 23, 1951, a son, Terry John.

JOHNSON—Born to Mr. and Mrs. C. F. Johnson, 408 Kerr Avenue, a daughter, 7 lbs. 12½ oz., on June 25, 1951, at St. Joseph's Hospital. A sister for Carol and Ricky.

LARKIN—Born to Mr. and Mrs. Thomas Larkin of 2341 McBride Street, at St. Joseph's Hospital, a son, Thomas Martin, 7 lbs. 12 oz., on June 24, 1951. (Regina papers, please copy.)

McKEEN—Born to Mr. and Mrs. Earl McKeen, 1720 Hampshire Road, on June 26, 1951, at St. Joseph's Hospital, a daughter, 7 lbs. 14 ozs. A sister for David.

MOTTISHAW—Born to Mr. and Mrs. Wesley Mottishaw, of 1328 Pembroke Street, a son, 6 lbs. 8 oz. at St. Joseph's Hospital, on June 24, 1951. A brother for Darlene, Wendy and Sandra.

SCHAEFER—Born to Mr. and Mrs. Henry Schaefer, of 305 Linden Avenue, at St. Joseph's Hospital, a daughter, 6 lbs. ½ oz., on June 24, 1951. A sister for Barry.

SING—Born to Mr. and Mrs. Chow Kong Sing, of 556 Cormorant Street, a son, 4 lbs. 5 oz., on June 23, 1951, at St. Joseph's Hospital.

SULLIVAN—Born to Mr. and Mrs. Vincent Sullivan (nee Rachel Frenette) 714 Daffodil Street, at St. Joseph's Hospital, on June 26, 1951, a daughter, Donna Marie, 6 lbs. 10 oz.

4 DEATHS

CLARKE—On June 25, 1951, Sheila Rose Clarke, aged 11 months, beloved infant daughter of Mr. and Mrs. Stanley L. Clarke, of 1303 Carnsew Street, Victoria. Besides her parents she leaves her sister Linda Margaret; her grandfather and grandmother, Mr. and Mrs. W. Jorgenson in Vancouver; her grandmother, Mrs. E. E. Clarke, Victoria, and her great-grandmother, Mrs. T. Jewkes, Victoria; and uncles, aunts and cousins in Vancouver and Victoria. Funeral service will be held in the Thomson Funeral Home on Thursday afternoon, June 28, 1951, at 2 o'clock with Canon G. Biddle officiating. Interment in Royal Oak Burial Park. (Vancouver papers, please copy.)

FORD—On June 25, 1951, at Victoria, David Ford, in his 90th year. Survived by his sister, Mrs. Alice Whan; sons Alan and Herbert; step-daughter, Mrs. F. S. Turner; grandchildren and great-grandchildren. Funeral from Hayward's B.C. Funeral Chapel on Thursday, June 28, 1951, at 3.15 p.m. (No flowers by request).

GRIFFATON—On June 26, 1951, in St. Joseph's Hospital, Victor Griffaton, aged 72, beloved husband of Marie L. Griffaton of 60 South Turner St.; born in France, and a resident of this city since 1909. Private funeral from St. Andrew's Cathedral. Interment in Royal Oak Burial Park. Hayward's B.C. Funeral Co., Ltd., directors.

HUNNINGS—In Victoria, B.C., on June 25, 1951, Sara C. M. Hunnings, beloved wife of Herbert Edgar Hunnings, of 3392 Salsbury Way, Saanich, B.C.; born in Gourock, Scotland, and a resident here since 1912. Besides her husband, she is survived by two ons, Maurice James Madeleu of Vancouver, and Brian M. Hunnings in Victoria; also three grandchildren. Funeral service will be held in Hayward's B.C. Funeral Chapel on Friday, June 29, at 1.30 p.m., Rev. J. L. W. McLean officiating, followed by cremation. (No flowers, by request).

LEACOCK—In Victoria on June 26, 1951, Louisa Esther Leacock, of 3171 Carrol Street, aged 61 years, wife of Henry William Leacock, and a former resident of Banff, Alta., coming to Victoria 11 years ago. She leaves besides her husband, Henry; four sons, Fred and Leslie of Victoria, Leonard in Calgary, Alta., and Ernest in England; two grandchildren; also a sister and a brother in England. Funeral services will be held on Thursday afternoon, June 28, at 3 o'clock in McCall Bros. Funeral Chapel. Rev. Canon Robert Willis officiating. Cremation. No flowers by request.

SAHLIN—On June 24, 1951, at St. Joseph's Hospital, Robert Waldemare Sahlin, in his 40th year, of 9161 N. Gilbert Avenue, Portland Ore. He leaves his wife, Lillie Sahlin, at present in Victoria; one daughter, Miss Linda Sahlin and one son, Bruce Sahlin; also his mother, Mrs. L. Sahlin, of Portland, Ore.; two sisters, Mrs. Clifford Carlson, Portland, Ore., and Mrs. Donald MacKenzie, Inglewood, Cal. The remains are resting in Hayward's B.C. Funeral Chapel and will be forwarded to Portland, Ore., for service and interment.

STURDY—At the St. Joseph's Hospital on June 21, 1951, aged 65 years, Fred Sturdy, formerly of Regina, Sask., and a resident of this city for the past 8 years. Late residence 1050 Linden Ave. He leaves two daughters, Mrs. C. W. (Audrey) Hetherington of Prospect Lake, V.I., and Mrs. T. (Freda) Hedbeck in England; two sons, Allan in Vancouver and Ronald in Regina, Sask.; 8 grandchildren. The remains will be forwarded to Regina, Sask., for services and interment in the family plot. McCall Bros. Funeral Directors, Victoria. (Regina papers please copy).

TAYLOR—In Sidney, B.C., June 25, 1951, Crosbard Drummond Taylor, of Admiral Road, Sidney, B.C.; born in Ireland and a resident of Sidney for 40 years. He leaves his beloved wife, Emelie S. Taylor; one daughter Mrs. Mary Woody of Seattle, Wash.; one son, Robert Taylor of Vancouver, and also two grandchildren. Funeral from Hayward's B.C. Funeral Chapel on Thursday, June 28, 1951, at 1.30 p.m., Rev. T. G. Griffiths officiating. Interment in Royal Oak Burial Park.

6 MEMORIAMS

DANIELS—In ever loving memory of Mrs. Florence E. Daniels, who left us June 27, 1948.
Her thoughts were all so full of us,
She never could forget,
And so we think that where she is
She must be watching yet.
As angels keep their watch up there,
Please, God, just let her know
That we down here do not forget
We love and miss her so.
—Ever remembered by the family.

To assist our readers in preparing "In Memoriam" Notices, the Times has compiled a group of appropriate wordings and suitable verses. Telephone Beacon 3131, or call in at the Times office for understanding assistance.

7 FUNERAL DIRECTORS

SANDS MORTUARY LIMITED
"The Memorial Chapel of Chimes"
THE UTMOST IN SERVICE
QUADRA AT NORTH PARK
EMPIRE 7511

THOMSON FUNERAL HOME
Est. 1911 Formerly of Winnipeg
Geo F. Thomson J. L. Irving
Geo A. Thomson
PERSONALIZED SERVICE
1625 Quadra Street Garden 2612

McCALL BROS.
"The Floral Funeral Chapel"
David M. McCall James M. McCall
Graham E. McCall Torrey A. McCall
(And Associates)
1400 Vancouver Street Garden 2012

HAYWARD'S
B.C. Funeral Co. Ltd.
(ESTABLISHED 1867)
734 BROUGHTON ST. Phone EMPIRE 3614

CHAPLIN'S FUNERAL CHAPEL
PHONE GARDEN 5512
OPPOSITE CHRIST CHURCH CATHEDRAL

8 FLORISTS

COOPER'S FLORIST
FLOWERS FOR THE JUNE BRIDE
312 GORGE WEST BEACON 6322

Sweetheart Florists
Phone Beacon 3331

North Quadra Florists
Artistic Designs, Quality Flowers
3971 Quadra Empire 0221

JUBILEE FLORIST, NEAR JUBILEE HOSPITAL, all floral designs. Empire 9311.

DESIGNS FOR ALL OCCASIONS — POLLOCK FLORISTS, 1315 Douglas Street. Garden 5315.

THE ISLAND FLORIST
Flowers For Any Occasion
755A YATES E0743 Night 4297

Brown's Victoria Nurseries
WE GROW OUR FLOWERS
618 View Street Garden 6612 - 3521

WOODWARD FLORISTS
Funeral Designs Fresh Cut Flowers
619 FORT STREET Garden 5614

9 MONUMENTAL WORKS

SAVE ONE-HALF THE COST OF A MEMORIAL by purchasing from the Imperial Memorial Co., Edmonton, Alta.
VICTORIA MONUMENT LIMITED
"Memorials of Distinction"
3091 DOUGLAS ST. Beacon 5834

ESTABLISHED 1869
CURRINGS, Markers, Tablets and Monuments. STEWART MONUMENTAL Wks Ltd. 1401 May Street. Garden 3452

MORTIMER'S
Monumental Works Ltd.
Est. Victoria 1877
CORNER OF GORGE ROAD AT FOUNTAIN CIRCLE
Monuments, Markers, Tablets, Curbings, Bronze Plaques, made to your own design if required. Also Marble, Granite and Stone prepared and supplied for Fireplaces, Foundations, Walls and Building Construction, etc.
Phone: Day E 6241, Night B 1869 or G 7411

10 ANNOUNCEMENTS

THE ISLAND HALL HOTEL, PARKSville, V.I., B.C. invites you to enjoy its warm white sand beach, comfortable rooms, hospitable atmosphere, excellent cuisine. Conveniently located on beach and paved Island Highway. Ten per cent reduction for holidays of week or longer, except July and August. For rates and reservations, write or phone M. Mary Sutherland, Eileen Allwood, comanagers.

THE WINNERS OF THE PRIZES HELD under the auspices of the Esquimalt Women's Institute are: Rug, ticket No. 139, Mrs. Godsmark, 561 Head Street; Mrs. B. Jenkins, ticket No. 2635, groceries; Mrs. A. Mossop, ticket No. 942, tea pot and cosy; shortbread, Mrs. Robinson, 1599 Townley Street, ticket No. 2534.

LADIES' AUXILIARY BRITANNIA Branch No. 7, Canadian Legion are holding a Strawberry tea in the Douglas Room, Hudson's Bay Thursday, June 28, 2.30 p.m. Readings. Door Prize. Home-cooking and Miscellaneous Stalls. Admission 35c. Everybody welcome.

HAPPY GANG SHOW, FEATURING BERT Pearl, at Memorial Arena, Friday, June 29, 8.30 p.m. Tickets $1, $1.50, $2, $2.50. Now on sale at Fletcher's Music Store, 1130 Douglas Street, Garden 2941. Sponsored by Y's Men's Club of Victoria.

DON'T BE STRIKE BOUND! SPEND A grand July 1st week-end and your annual vacation at the VESUVIUS Lodge on beautiful Vesuvius Bay, Salt Spring Island. For reservations phone Ganges 2K or write for folder.

THE GREATER VICTORIA DOG OBEdience Training Club's summer course starts Tuesday, July 3, at 7.30 p.m. weekly for 12 weeks. Cost $7.00 to enroll. Phone secretary Empire 7946.

THE CHALET, DEEP COVE. THE COUNtry is lovely at this time. Enjoy the two-way scenic drive and the delicious chicken luncheon, dinner or Devonshire cream tea. Phone Sidney 82F.

PRIZES WON AT THE AFTERNOON TEA held under the auspices of the Ex-Service Women—Afghan, ticket No. 663, Mrs. Thomas phone Garden 8439; door prize, Mrs. Marvin, ticket No. 146.

HANDMADE—THE OLD VILLAGE PUMP table lamp.
B.C. CRAFTHOUSE
884 FORT ST. GARDEN 1569

THE SIROCCO SUPPER CLUB IS NOW accepting reservations for banquets, weddings and all other functions, private or public. Phone Empire 9221.

CHIROPRACTOR — D. J. Elder, D.C., 612 View, Royal Trust Building. Garden 9615.

WHY FUSS? LET US MAKE THOSE fancy sandwiches for your parties and teas. Beacon 5884.

A SALVAGE COLLECTION FOR FAIRfield, Fernwood and Mount Tolmie. Empire 3413.

JULY 1 HOLIDAY WEEK-END CAN be enjoyably spent at The Chalet, Deep Cove. Reservations, phone Sidney 82F.

HEAR YE! WITH THE VIBRAPHONE Hearing Aid, no batteries; $15; 30-day trial. 114, 745 Yates, Empire 0233.

BABIES HAND-SMOCKED FLANNELette nighties, $1.95. Exclusive at Blue Window. Empire 5815.

HEAR YE! WITH THE VIBRAPHONE Hearing Aid, no batteries; $15; 30-day trial. 114, 745 Yates, Empire 0233.

10 ANNOUNCEMENTS

"ENGLISH MIX"—OUR BEST CANDY. All imported and assorted by us. A treat from the English Sweet Shop, 738 Yates.

APPETIZING HOME-COOKED MEALS AT the Mayfair, 1011 Broad Street.

ROYAL MILK BAR, OPEN DAILY TO 11 p.m.

11 COMING EVENTS

McMORRAN'S SEASIDE DANCING PAVILion, Cordova Bay. Dancing every Saturday night, 9 to 12. Stan Cross' Orchestra. Tombola prizes. Admission $1.50 per couple. For reservations phone Colquitz 385 Y. Let's make it a date to dance in the friendly atmosphere at McMorran's.

INDEPENDENT ORDER OF FORESTERS' Annual Flannel Dance, featuring Special water show Tuesday, July 3. Upper Crystal Ballroom. Bert Zala's Orchestra. Tickets $1. Available 734 Fort Street. Empire 9921.

ATTENTION—VICTORIA WHIST AND Bridge Club, 1417 Government Street, Wednesdays, progressive whist, 8.30 p.m.; 1st prize $7, 2nd $4, 3rd $2, 4th $1. Also five extra grocery prizes. 35c admission. Empire 8033.

AN OLD-TIME DANCE
EVERY SATURDAY, LOWER CRYSTAL Garden, Homesteaders' Orchestra. Square dance class 8.30. 60c. All welcome.

BINGO EVERY THURSDAY AT THE Legion Hall, 622 Admirals Road, 8 p.m. Door prize and refreshments.

BINGO TONIGHT, 8 O'CLOCK, JAMES Bay Community Association Hall, corner Pilot and Dallas Road. Door prize.

12 LOST AND FOUND

HAS ANYBODY SEEN THIS DOG? Black, male cocker recently clipped, answers to "Buddy" missing from Dean Heights area. Substantial reward for information leading to his recovery. Leggatt, 1949 Cochrane St., Empire 7746 or Empire 9386.

LOST—SMALL BLACK BOB-TAIL CAT, last seen in James Bay area east of Menzies Street. If you have seen this cat, dead or alive or know someone who has, please Phone Empire 0183. $5 reward.

LOST—ON GOVERNMENT STREET NEAR View or in Trounce Alley at 10 a.m. Saturday, one sheet certificate for 500 shares National Exploration Company. Finder please phone Beacon 4030. Reward.

LOST—LADY'S BULOVA WRIST WATCH with expansion bracelet. Vicinity Douglas Cafe and City Hall, June 23. Phone Beacon 5941.

LOST—LITTLE BOY'S RED TRICYCLE from Newport Ave. Sunday evening. Reward. Empire 8448.

LOST — TWO-MONTH-OLD "HUSKY" pup, creamy white, vicinity Oak Bay and Davie. Reward. Beacon 6617.

MAN'S WRIST WATCH, KEEPSAKE from son. Hudson's Bay, Douglas St. or Capitol Theatre. Reward. Empire 8374.

LOST—GOLD LINK BRACELET, HEART clasp; keepsake. Reward. Phone Garden 3870.

LOST—GLASSES IN BROWN LEATHER case; perhaps Linden. Empire 6463.

13 WANTED—MALE HELP

WANTED

Young man around 18-20 years, energetic and ambitious, for a steady position in large Commercial Printing establishment. General office routine with a good chance to learn the business. Accurate with figures. Able to type useful but not essential. Apply in own handwriting to Box 855, Victoria Daily Times.

WANTED IMMEDIATELY — CLERK FOR large office. Duties general, some knowledge of bookkeeping and shorthand a good recommendation. Apply in own handwriting, stating age, marital status and previous experience to Box 898 Times.

WANTED—MEN WHO ARE CARPENTERS to be exclusive dealers for selling and installing new type storm windows. Permanent installation. No fuss, no bother. Sells on sight. Aggressive men can earn up to $150 per week. No expensive tools required. Opportunity to go in business in your own town. Box 238 Times.

HERE IS AN OPPORTUNITY FOR AN ambitious young man about 25 years of age to get in on the ground floor with a progressive transportation company. Office experience helpful but not necessary. Box 82, Times.

EXPERIENCED WOOL PRESSER: MUST be able to press all types of wool garments. Excellent working conditions; $1.15 per hour. Apply in person to Mr. H. E. Bruce, Individual Dry Cleaners, 1536 Fort Street.

WANTED—AN EXPERIENCED MAN FOR department store in Duncan, men's wear department. Every chance for advancement. Salary according to qualifications. Please give full details when answering to Box 218 Times.

FULLY QUALIFIED SERVICE STATION salesman, neat appearance, pleasing personality essential. Wages up to $1.10 hour. M.S.A. benefits and 54-day week. Causeway Service Station. Garden 3011.

YOUNG, INTELLIGENT SALESMAN FOR dry cleaning route. Excellent opportunity for right man. Apply New Method Laundry, 947 North Park Street.

MAN FOR SMALL DAIRY FARM. GENeral work. Write Mrs. A. Doran, Sooke Way, R.R. 2.

PAINTERS WANTED — EXPERIENCED painters and decorators need apply, top wages. Box 934, Times.

DELIVERY BOY REQUIRED WHOLESALE automotive jobbers, excellent opportunity for advancement. Box 30, Times.

WHOLESALE FIRM HAS OPENING FOR young man, 17-19, for warehouse work; steady employment. Box 417, Times.

WANTED IMMEDIATELY
Estimator for building construction company. Must be able to take off quantities from blue prints. Permanent position for right man. Apply
National Employment Office
1039 Johnson Street,
Order No. 3801, or
Box 51, Times

EMPLOYMENT SEEKERS
In replying to employment advertisements appearing in the TIMES copies of testimonials are satisfactory. Do not send originals.

13a SALESMEN AND AGENTS

WANTED—NEW AND USED CAR SALESmen. Experienced preferred. Permanent position. Salary and commission. Apply Mr. Brooks, Empire 6113, Louis Nelson Limited.

13b HELP WANTED—MALE AND FEMALE

HIGHER COST OF LIVING
MEANS HIGHER SALARIES ARE NECESsary. Our men make a good living and much more to spare. Expanding business leaves room for a small additional staff of men and women. Car owners preferred. An hour of your time to investigate may be the turning point of your career. Meet our representative at the board room of the Hotel Douglas Monday, 25th of June, 10.15 sharp.

LADIES AND GENTLEMEN TO ENJOY the Happy Gang Show, coming to Memorial Arena, Friday, June 29, at 8.30 p.m. Tickets $1, $1.50, $2, $2.50. Now on sale Fletcher's Music Store, 1130 Douglas St. Garden 2941. Sponsored by the Y's Men's Club of Victoria.

WANTED—BOOKKEEPER FOR ONE OF the largest auto body shops in the city. Applicants must be capable of handling full set of books, and know how to type. Apply Box 41, Times.

14 WANTED—FEMALE HELP

A COMPANY THAT OFFERS FOUNDATion garments with more exclusive features than any other, requires 3 women for direct selling. Must be willing to learn and anxious to work. Highest commissions and bonus. Apply giving phone number to Box 23, Times.

14 WANTED—FEMALE HELP

IMMEDIATELY — CLERK FOR LARGE office. Duties general, some knowledge of bookkeeping and shorthand a good recommendation. Apply in own handwriting, stating age, marital status, and previous experience to Box 893 Times.

WANTED
EXPERIENCED STENOGRAPHER
For general office. Finest of working conditions. Permanent position.
Apply
PEOPLE'S CREDIT JEWELLERS
311 - 733 Fort St.

EXPERIENCED LAUNDRY SHIRT-PRESS operator, 65c per hour; full time employment. Apply in person to Mr. H. E. Bruce, Individual Dry Cleaners, 1536 Fort Street.

WANTED AT ONCE, RELIABLE PERSON to supervise one child, age 10, during summer vacation. Empire 6892, between 6 and 8 p.m.

DO YOU WISH TO BECOME INDEPENdent? Age no barrier. Excellent training, commission and bonus. Apply Box 24, Times.

HELP WANTED FOR CAFE WORK, ANY shift. Open 24 hours a day. Young married girls preferred. Apply 1311 Blanshard Street. Phone Garden 4631.

STOP WORRYING ABOUT MONEY. YOU can spend with confidence when you are earning a steady income as representative of Avon Products. Box 251, Times.

NURSE'S AIDE, ALSO GIRL FOR HOUSEwork. Apply Saint Mary's Priory, Burrard Ave.

KITCHEN HELP WANTED. APPLY CHEF, Cooper's Grill, 720 Fort Street. Beacon 2315.

WANTED—TWO EXPERIENCED WAITresses. Pleasant place to work and good wages. Apply T. Rapanos, Cameo Cafe.

TWO DRIVERS—7 A.M. TO 4 P.M., $28 per week and commission. B license essential. Apply T N T Taxi.

EXPERIENCED YOUNG WOMAN FOR part housework, part care of 3 children. Live in. $40 to start. Garden 3996.

WANTED AT ONCE — EXPERIENCED short order cook. Apply Argosy Cafe, 263 Menzies.

WANTED, COMPETENT BOOKKEEPER-stenographer. Apply Victoria Book and Stationery, 821 Fort Street.

WANTED FOR LAUNDRY WORK, BENDIX equipment. Contact manager, Sussex Cafe, 1007 Douglas.

AVON COSMETICS
PLEASANT WORK AS NEIGHBORHOOD representative. Box 822, Times.

CHAMBERMAID, FOUR HOURS DAILY. Garden 4156.

A WAITRESS WANTED FOR ICE CREAM Parlor. Empire 5230.

EMPLOYMENT SEEKERS
In replying to employment advertisements appearing in the TIMES copies of testimonials are satisfactory. Do not send originals.

17 SITUATIONS WANTED—MALE

MIDDLE-AGED, MARRIED VETERAN requires steady work, janitor duty, grocery warehouseman experience, steam heating papers, gardener, painting, handyman, etc. References. Box 4, Times.

HIGH SCHOOL BOY, PLEASANT PERsonality, driver's license, desires summer employment. Willing worker, will do anything. Beacon 3594.

BLOCKED drains, septic tanks, grease traps cleaned, repaired, installed; wet basements guaranteed made dry. Garden 0673.

GARDENS IMPROVED, LAWNS, DIGging, pruning, scything, pile wood. Gardedn 0956.

EXPERIENCED TRUCK DRIVER, VETeran, would like to drive truck or what have you. Garden 2074.

YOUNG MAN NEEDS PART-TIME WORK, 3 or 4 hrs. nightly. Empire 5238.

EXPERIENCED JANITOR AVAILABLE. Phone Garden 9788.

18 SITUATIONS WANTED—FEMALE

HOLIDAY ENGAGEMENT, PART OR ALL July. I will care for your home while you are on holiday, or stay with elderly person. Professional woman—experienced. Box 44, Times.

EXPERIENCED PERSON WANTS WORK for all day Wednesday or evenings, can cook. Please reply Box 943, Times.

CASHIER FOR RETAIL STORE, PREFerably with bookkeeping and typing. Box 806, Times.

19 BUSINESS SERVICES

BRICKLAYERS

CHIMNEYS AND FIREPLACES BUILT and repaired. Expert workmanship. Reasonable rates. Garden 6777.

BULLDOZING

BULLDOZING, LAND CLEARING, ROAD grading, excavating, backfilling. The right machine for every job. John D. Kissinger Jr. Day Empire 8425; night Beacon 3947.

EVANS, COLEMAN & JOHNSON BROS. LIMITED
For BULLDOZING and SHOVEL WORK
900 WHARF STREET Beacon 3105

COPLEY BROTHERS
Bulldozers, Shovels and Land Clearing Machinery of Revolutionary New Design
Empire 3702 936 Inverness Avenue

BULLDOZING, EXPERIENCED OPERAtor; reasonable rates, free estimates. J. D. Thompson. Phone Garden 1850.

CARPENTERS

"DON'T REFURNISH—REFINISH"
Modern Office and Antique Furniture Repaired and French Polished
SPECIALTY FINISHERS
2220 Douglas Street Beacon 4612

A BETTER JOB, A BETTER PRICE FOR repairs of any kind, additional rooms, cribbing, fences, cabinet work, house framing, labor contracts. Phone Ron and Roy, Beacon 1994, Empire 4281. Free estimates.

GUTTERS AND DOWN PIPES RENEWED. Kitchen cabinets, alterations. All house repairs. Miles Anwyll. Empire 3970.

CARPENTERING, ALTERATIONS, GUTters, etc.; expert work. K. Spoor, Empire 2843.

CARPENTRY REPAIRS, FINISHING AND CABINETS. F. Bulmer, Empire 3663 after 5 p.m.

ALL CARPENTRY AND ALTERATIONS. No job too small. S. Lawrence, Garden 6769.

CAMERA REPAIRS

CHECK OVER AND CLEAN, REPAIR cameras, from 50c up. 1011 Blanshard.

CATERING

CATERING IN PLEASANT SURROUNDings, for weddings, banquets, cocktail parties, teas, showers, etc. Beacon 1737.

CONTRACTORS

VENTILATION
Protect Your Home Against Condensation Roof Vents and two or three-inch aluminum midget louvres installed in walls and gable ends, windows. Check that paint blistering and sweating caused by insulation.
BROCK ROBERTSON
Roofing and Insulation
2100 Douglas St. Empire 9644

HOMES DESIGNED, BUILT, REMODELED. Alterations, repairs; cement sidewalks, foundations, floors, septic tanks. Free estimates. F. N. Benson, Empire 3528.

ALL TYPES OF CONSTRUCTION, FIRSTclass work guaranteed. Spoor & Glover, Empire 2843 or Garden 9319.

ALTERATIONS AND CABINET MAKING. Experienced craftsmanship guaranteed. Call evenings, Colquitz 39 W.

19 BUSINESS SERVICES

CONTRACTORS

ROCK BLASTING, CONCRETING SEWERS and drain installation. A. J. Barr, Garden 5152.

SAM HENSON, TILE SETTING. GARDEN 7024.

PHONE TODAY, DONE TOMORROW. Diggers for quick service. Garden 8744.

ALTERATIONS AND ALL KINDS OF REpairs. S. E. Weismiller, Beacon 1252.

ELECTRICAL REPAIRS

KER ELECTRIC
SILEX SERVICE
AUTHORIZED REPRESENTATIVE FOR VANCOUVER ISLAND
ALL PARTS IN STOCK
1119 FORT STREET
B 3425

FLOOR POLISHING

ALL TYPES OF FLOORS EXPERTLY cleaned, waxed and polished by machine. Hemes our specialty. Gregg's, established 1920. Garden 5623.

FLOOR SANDING

WE MAKE YOUR OLD FLOORS LOOK like new—sanding, finishing, polishing. Work guaranteed. Free estimates. Island Floor Service. Empire 1754 any time.

FLOORING

M & M FLOOR SURFACING CO.
Floor Laying, Sanding and Finishing
Reasonable
Dependable Experienced Workmen
Free Estimates Garden 0402 Empire 2104

CAPITAL FLOOR CO. FLOORS SANDED and refinished, asphalt floor tiles. Free estimates. Garden 5605.

WESTERN FLOOR CO., 1011 OAK BAY. Laying, sanding, finishing. Empire 8915.

V.I. HARDWOOD FLOOR CO., 2100 Douglas Street. Free estimates. Garden 7314.

GARDENERS

BAYCUTTING, TALL GRASS, BUSH, blackberries, small plots or acreage. Ford tractor. Don Mann. Beacon 6021.

LAWNS CUT WITH POWER MOWER. Colquitz 202 M.

TOP SOIL, PEAT SOIL, MANURE AND rock. Colquitz 185X.

GLASS-IRON WORKERS

GLASS AND MIRRORS OF ALL KINDS. Pacific Glass Ltd., 932 Pandora Avenue. Beacon 3141.

ORNAMENTAL IRON AND WELDING. Esquimalt General Repairs. Beacon 1874.

HAIRDRESSERS

2 FOR 1 PERMANENTS
Bring a friend and divide the cost. We are open till 1 on Wednesday.
LA FRANCE BEAUTY SALON
715 View Street Garden 7443

SPECIAL LOW PRICE ON PERMANENTS for limited time only. We specialize in hair cutting. Avalon Beauty Salon (upstairs) above Kresge's). Empire 0522.

ALL TYPES OF BEAUTY CULTURE—Cold waves, machine and machineless permanents. 717 View. Vogue Beauty Salon. Beacon 1112.

SUSSEX BEAUTY SALON
706 BROUGHTON ST.—For Appointment
Please Phone Empire 5115

TRU ART BEAUTY SALON. PERMS, otos perms, test curls given. Mary Olsen, 1036 Fort Empire 8234.

ACT NOW, 2 FOR 1, NEW RAY BEAUTY Shoppe, 833½ Fort. Garden 3644.

PERMANENTS GIVEN IN YOUR HOME. Bill Atkinson. Beacon 1325.

KEY CUTTING

GOOD RELIABLE SERVICE ON ALL types of locks and keys. Bring those problems to us for precision workmanship.
B.C. LOCK & KEY
709 Pandora (formerly Hicks) Garden 2031

LAWN MOWER SERVICE

FREE OVERHAULING A PART OF THE service that Ira Becker gives customers on lawn mower repairs, and replacements. Years of experience, combined with first-class service. Call Garden 8742 or 612 Cormorant Street.

KEEP A KEEN EDGE ON YOUR LAWN mower this season. Make it work for you. Capable hands are waiting to service your machine with the finest machinery available.
REED'S SAW REPAIRS
1053 View Pickup Delivery Empire 8324

A Better Sharpening Service for Your Lawn Mower. Includes Free Overhaul
Avoid the Rush—Phone Now
R. ELVES & SONS
821 Pandora Avenue Beacon 5558

LAWN MOWERS SHARPENED, COLlected and delivered. Prompt, expert service. Price's Key Shop, 847 Fort. Garden 6221.

SAWS AND MOWERS SHARPENED AND repaired. J. Davison, 1707 Government. Beacon 4542.

LIGHTER AND SHAVER REPAIRS

RONSONS REPAIRED
While you wait. Rapid Remington shaver service now at Grand Spot, 707 Yates.

MOVING AND STORAGE

ALERT SERVICE—MOVING, SHIPPING, heavy hauling. 739 Broughton Street. Phones Empire 4101, 4102.

PAPERING—PAINTING—PLASTERING

EXTRA SPECIAL RATES THIS WEEK
PAPERHANGING PAINTING ETC
Fast Clean Efficient Service
ACME DECORATORS Est. 22 Years
T. HARKER Empire 6713, Empire 7959

ALL TYPES PAINTING AND DECORAting, brush and spray. Paperhanging, texture work. Estimates free. Terms if desired.
FRANK CLARKSON LIMITED
922 Pandora Avenue Garden 7838

WEBB & SON, GARDEN 6327. PAPERhanging, painting. Quick, clean, reliable. First-class workmanship. Thirty years' experience Victoria.

GEO. E. GOODWYN—PAINTING, PAPERhanging, decorating contractor. Estimates, terms. Empire 8844. Satisfaction guaranteed. Est. 1911. Formerly of Regina.

19 BUSINESS SERVICES

PAPERING—PAINTING—PLASTERING

FOR COMPLETE PAINTING AND DECOrating service. Immediate attention. Phone Garden 6594.

GUARANTEED WORK. PAINTING AND paperhanging by experts. Goldie & Day. Phone Colquitz 130M or Beacon 3691.

LENNAX BROS. PAPERHANGING, INterior decorating, exterior painting, spraying. Estimates free. Phone Beacon 5752.

$10 AND UP PAPERS THAT ROOM (INcludes paper). D. Smythe. Beacon 3837.

FOR PAINTING INSIDE AND OUT. EMpire 6564.

CALL GARDEN 7391, C. SCHATTENKIRK for spraying, painting and paperhanging.

PHOTO ENGRAVING

PHOTO ENGRAVING
Half-tone and Line Cuts
CAPITAL ENGRAVERS LTD.
2631 Douglas Street
Phone Beacon 3131

PLOWING—CULTIVATING

A GARDEN, ROTARY TILLED, READY for planting. Immediate service. Machines go through small gate. Frank Glass, Garden 1205.

ACREAGE, GARDENS OR LOTS PLOWED, back-filling and excavating. E. F. Fleck, 2561 Victor. Empire 7842.

ACREAGE GARDENS, LOTS PLOWED, disced, rototilled. Leveling, excavating with Ford tractor. S. L. Jewkes. Empire 7377.

PLOWING, CULTIVATING, EXCAVAting, rotovating, levelling. C. E. Carlson, Beacon 1347.

TRACTOR, PLOWING, CLEARING, EXcavating, leveling. Vic Josephson. Garden 5262.

PRINTING

POPULAR PRESS—OFFICE AND WEDding stationery. Quick, efficient service on each order. 1411 Store Street. Empire 0733.

ACME PRESS LTD. — WEDDING INVITations neatly and correctly printed. Empire 2821. 612 Broughton, opposite Royal Theatre.

PLUMBING AND HEATING

BIRTHWHISTLE & GREENWOOD
PLUMBING and HEATING
FOR PROMPT EFFICIENT SERVICE
BEACON 2473 OR GARDEN 6821

COLORED FIXTURES — VICTORIA PLUMBING CO., 1305 Cook Street. Garden 1553.

RADIO REPAIRS

FOR EXPERT RADIO AND ELECTRICAL REPAIRS
IT'S
Mc & Mc
CALL AT
1400 GOVERNMENT STREET
OR PHONE GARDEN 1111

ROOFING—SUPPLIES—INSULATION

BROCK ROBERTSON
ROOFING AND INSULATING
Established 1910
Duroid Johns-Manville Barrett
2100 DOUGLAS STREET
Phone Empire 9644; Night, Empire 5452

SAW SHARPENING

"WE KEEP OUR CUSTOMERS ON EDGE" with the finest precision machinery. Serving skates, saws, lawn mowers, knives and planers of all kinds.
REED'S SAW REPAIRS
1053 View Pick-up Delivery Empire 8324

SIGNS—SHOWCARDS

SCREEN PROCESS POSTERS AND SIGNS of all kinds. Fred R. F. Blakeney Studio 709 Johnson. Empire 0311.

ARTISTIC SHOWCARD WRITING, DEsigns and illuminated addresses. Diggon's, Government at Johnson.

TREE SURGERY

A Complete Tree Service
SCIENTIFIC PRUNING AND SPRAYING DANGEROUS TREES REMOVED. CUT UP. LAWNS DE-WEEDED
Charles A. Cowie
B-1676 B 2065
EVENING

VACUUM SALES SERVICE

ALL ELECTRIC VACUUM CLEANERS REpaired. Parts all makes. Brushes rebristled, wheels switched, bags, belts, motors reconditioned. Call Garden 3113, 807 Fort.

VENETIAN BLINDS

FOR QUALITY VENETIAN BLINDS WITH plastic or cotton tapes, phone Sun Ray Products Ltd., Beacon 4821, 2817 Douglas. Free estimates, repairs, laundry.

WASHING MACHINE SERVICE

WRINGER ROLLS OF ALL MAKES, ELECtric washers. Taylor & Co., 816 Fort St.

Mc & Mc
WASHING MACHINE SERVICE
FACTORY-TRAINED SERVICEMEN
GENUINE FACTORY PARTS
YOUR BEAUTY DISTRIBUTORS
Phone Garden 1111 — Service Department
McLENNAN, McFEELEY & PRIOR LTD.
1400 GOVERNMENT ST. Ph. Garden 1111

20 PROFESSIONAL SERVICES

ACCOUNTANTS

NEW BUSINESSES, ESTABLISH YOUR registered office here. Bookkeeping, phone, stenographer, mimeographing service. CAPITAL BOOKKEEPING SERVICE, 1123 Vancouver Street. Beacon 4351; even

27 FUEL

WOOD
NO. 1 DRYLAND DOUGLAS FIRWOOD
Thick Bark Slabs Mixed With Inside Blocks
TWO CORDS for $10.00
ISLAND FUEL SUPPLY
BEACON 3034 BEACON 1973

DRYLAND WOOD FROM COLWOOD timber mills.
100% DOUGLAS FIR
Approximately 2½ cords, only $10.50.
ALMOST BONE-DRY
Empire 5516

WILSON BROS.
FOR A SQUARE DEAL
In Dryland Fir Wood
Trucked From Up-island
Phone Beacon 3531 — Anytime

28a BUILDING SUPPLIES

RIGHT ON TOP
DISTINCTIVE AND ENDURING
Duroid or Barrett Asphalt Shingles
Sidings - Gutters
Consultation and Estimates Free
PARKER, JOHNSTON LTD.
734 JOHNSON ST. BEACON 6333
Night, Empire 5961

LUMBER, FIR REJECT—FOR BUILDING sheds, bins, walks, etc. 1 carrier load, $5.

STEWART & HUDSON
LIMITED
For Homebuilders' Satisfaction

CORRECTION
So many people called about the mill fire—apparently a radio announcement (later corrected) mentioned our name. Unfortunately it was our neighbor across the fence. The name is very similar but the company is in no way connected and is under entirely different ownership. The resemblance in name is purely a coincidence. However, it was mightly nice to get all those offers of help and we sincerely thank you one and all.

PRE-INVENTORY
CASH SPECIALS
A genuine sale of items which must be moved before stock-taking:
1x6 Shiplap, grade Nos. 1 and 2 and all dry, a real buy at, per M $76.00
1x6 Shiplap, grade No. 3 common, tons in value, per M only $60.00
2x4 dressed fir, all 10-ft. lengths, a special price, each 50c
High quality outside white paint, the last shipment at the low price of, per gal lon $4.35
Stucco Wire, 1" mesh by 20 gauge, 450 sq. ft., galvanized, per roll $9.95
Barrett Brand hexagon shingles, still enough for a few roof jobs at the old price, per square $9.27
Insulating Fibreboard for walls and ceilings, 4 ft. x 8 ft. sheets, ½" thick, now per sheet $2.00
Redcliff Brand Premier red clay chimney brick, a special buy for any bricklayer or builder, per 1,000 brick only $46.00
Ash Dumps, each $1.50
Ratchet Dampers 30" size $7.70
Pacific Circulating Metal Fireplaces, 34" size, only $73.50
8 x 8 flue lining with stove pipe hole 64c
8x12 flue lining with stove pipe hole 85c
Common nails, all sizes, per keg $14.00
Gyproc Lath, per M $50.00

KEEP OUT SUMMER HEAT
Insulate now for comfort:
Zonolite Insulation, per bag $1.45
Gyproc Wool, carton $3.90
Fibreglass insulation, carton $4.20
Dominion Foil insulation, square foot 4c

THE SIMPSON LINE
Prime coated Economy Board, 4x8 sheets, ⅜" thick, only $2.00
16x16 and 16x32 Ceiling Tiles, finished in tapestry white, needs no painting, patent tongue and groove joint means no nails exposed, per sq. ft. 11½c
Noisemaster Acoustical Tile with the spline-lok. If you can hammer or nail you can apply Noisemaster. 12"x12" squares, per sq. ft. only 22½c
Remember this is the last week to secure 10% special cash discount as an introductory offer on the Simpson line. Don't miss this.

BUDGET TERMS
Remodel your kitchen, pantry, attic, add a room, build a garage, insulate, re-roof on easy terms. Pay only 10% down, balance in monthly instalments. You can do the job yourself or we will recommend reliable contractors. Phone for further details, day or evening appointments arranged at your home.

STEWART & HUDSON
LIMITED
405 GORGE ROAD
BEACON 2171 BEACON 2612

MOORE-WHITTINGTON
LUMBER CO. LTD.
KITCHEN CABINET
ACCESSORIES
White enamel food drawers:
A, 9½ x 7½, each $6.55
C, 15½ x 7½, each $8.20
C-2, 15½ x 7½ (divided), each $10
D, 15½ x 10½, each $9
White enamel 1-drawer vegetable unit, each $5.90
White enamel 3-drawer vegetable unit, each $18
White enamel No. 200 pop-up garbage unit, each $11
Chrome louvres, No. 12, each 75c
Chrome louvres, No. 14c, each $1.50
Sliding (disappearing) pot holders, each $3.80
Towel bar, each $4.55
Spice shelf (metal), No. 6001, each $1.80
Spice shelf (metal), No. 6002, each $2.20
Spice shelf (metal), No. 6003, each $2.10
Utility shelf (metal), No. 6006, each $2.15
Large utility shelf, No. 6007, each $2.85
Package shelf (metal), No. 6023, each $3.75
Package shelf (metal), No. 6025, each $3.75
Package shelf (metal), No. 6026, each $4.00
Lid holder (metal), No. 6012, each $2.45
Formica table topping (assorted colors) per foot $1.24
Arborite (assorted colors) per foot 75c
Barclay tile board (assorted colors) per foot 50c
Alumilited metal moulds.
Glue.
Write or phone for our descriptive folder and one will be mailed upon request.

MOORE-WHITTINGTON
LUMBER CO. LTD.
2614 BRIDGE STREET E 7108
Turn west at the Fountain Roundabout —Two Blocks Down Hillside

FREE DELIVERY
THREE DAYS ONLY. All orders over 1,000 f.b.m. and within three-mile circle and just a nominal charge beyond.
4x4 Cedar Posts per lineal foot 11c
5x5 Cedar Posts, per lineal foot 17c
6x6 Cedar Posts, per lineal foot 26c
All prices per thousand feet board measure
1x8" dressed boards, No. 4 common $35.00
2x4 dressed $35.00
1x6 fir shiplap No. 1 common $82.00
1x2, 1x3, 1x4, 1x6 1x10, S4S $35.00
1x6 and 1x8 tongue and groove $35.00
1x12 cedar, rough or dressed $85.00
⅝x6" and ¾x8" cedar bungalow siding $65.00
2x4 S4S No. 3 common $70.00
3x4 and 4x4" fir dressed $75.00
1x6 tongue and grooved, No. 1 common $85.00
1x6 and wider, rough cedar, No. 1 $85.00
2x4 and wider, rough cedar, No. 1 $85.00
1x8" cedar or fir, No. 3 common shiplap $70.00
We can supply everything in lumber, dressed on four sides on two edges or rough. 6x6 or 6x8 rough fir, 2x4, 2x6, 2x8 or 2x10, not only good but also cheap.
Open Saturday all day
ATOM LUMBER CO.

IT takes no time to place a Times Classified Ad. Our ad takers give you quick, expert and courteous service. Phone Beacon 3131.

28a BUILDING SUPPLIES

ATTENTION
CONTRACTORS AND HOME BUILDERS
STEEL SASH
Orders accepted now for Reliance Roto-Type Steel Windows. Arriving in August.
For Venetian blinds, builders' supplies, heating equipment, floor coverings, etc.
SUN RAY PRODUCTS LTD.
2811 DOUGLAS ST., BEACON 4821
Just Past the Fountain Circle

EVANS, COLEMAN & JOHNSON BROS. LTD.
Mixed right to specifications.
Delivered to the job.
TRU-MIX CONCRETE
Weighed, measured and mixed under strict supervision, delivered in Hi-Dump transit mix bodies.
TWO WAREHOUSES TO SERVE YOU
EVANS, COLEMAN & JOHNSON BROS. LTD.
Warehouses, Offices and Bunkers open to 12 noon Saturdays.
900 WHARF
3191 DOUGLAS Beacon 3195

VALUE FOR
YOUR BUILDING DOLLAR
SHELF-CLEARING SPECIALS
No. 1 Plain Kraft Building Paper, 400' rolls Half Price
Set-Fast Canvas and Awning Paints, quarts and gallons in a good selection of colors. Half Price
Vabar Wallboard, 4 x 8 sheets 90c
Arborite cuttings, up to 2'x3', sq. ft. 50c
Metal Mouldings, short ends and discontinued lines, per ft. 15c
All the materials for a 50' picket fence, only $16.80
This low price includes tax and cartage to your home. The materials include 4x4 posts, 2x4 rails, 1x8 base board, nails and 1x3 or 1x4 pickets 2' 6" high.
SIDNEY LUMBER LIMITED
Paint and Builders' Supply Headquarters
2333 GOVERNMENT ST. PHONE B 5187

BUILDERS' SASH & DOOR LTD.
SAVE MONEY on that next order of sash and doors—take advantage of our special prices for contractors and home builders on complete house orders of sash, doors and frames. We will call and estimate your job. Phone for day or evening appointments to discuss your needs. Quality materials and workmanship guaranteed.
ODD-SIZE SASH AND DOORS
in unclaimed orders. Perhaps we have the size you need. Many of these items at ⅓ price or less.
IRONING BOARD CABINETS complete with large utility board, extra sleeve board, 5-ply door all well made—complete for the amazing low price of $4.95
BUILDERS SASH & DOOR
LIMITED
350 GARBALLY ROAD Beacon 3171

SOME HARD-TO-GET ITEMS
Flush plaster mold, 4c; 2x4 jamb, 16c; LF. 1x6 drop siding common, $80M; shiplap, $75M; new design casings, 1x3 LF, 6c; 1x2, 4c; 4x4 cedar gutter, 24c, rejects, 15c;
½x1⅝, S4S, suitable for lattice, LF, 2½c; storm sash, 1⅜, 80c ft.; ¾, 50c ft.;
WALLBOARDS
4x8 Donaconna, Tentest, $2.40; Gyproc, $2; ¼PV, $2.64; ¼PV, $3.52; black Masonite, $4.80; Kenmore 3 ply, $1.44, 4-ply, $1.76.
DRYSDALE'S
BUILDERS' SUPPLIES
1720 Cook, Near the Ball Park. Garden 4411

FROM PRODUCER TO YOU
1x3 Cedar Pickets 2½c per lin ft.
1x4 Cedar Pickets 3 c per lin ft.
4x4 Cedar Posts 12 c per lin ft.
5x5 Cedar Posts 18 c per lin ft.
6x6 Cedar Posts 27 c per lin ft.
SAANICH LUMBER YARDS
3041 Douglas LTD. Brentwood
Empire 3038 Keating 121M
Evenings Garden 3509

28b CLOTHING, FURS, SHOES, ETC

SPRING SPECIAL: NYLON DRESSES, $12.95; smartly styled, specially priced. Lady Elizabeth Shoppe, 833½ Fort. Garden 3644.

28d FURNITURE

THE LAST WORD IN UPHOLSTERY IS what you get when Hanley does the job! Colorful, durable fabrics; beautiful, washable plastics; none-better workmanship; 'way down prices. Free estimates. R. G. Hanley, 921 FORT. Garden 1813.

FOUR-PIECE SECTIONAL CHESTERFIELD suite, one limed oak utility table, one pair of limed oak table lamps, one three-quarter size Hollywood bed with head board, one pair of wall-to-wall drapes. 2474 Bowker Ave.

ATLAS MATTRESS SHOP. ALL TYPES of mattresses, box springs. Hollywood bed upholstering, boat cushions and nook seats. Alterations and repairs. 2714 Quadra Street at Hillside. Garden 4925.

DINING ROOM SUITE FOR SALE. SIX chairs, table and buffet, $15. Beacon 3263.

GOOD OAK DESK. PHONE EMPIRE 1580.

DINETTE SUITE, SIX PIECES, GOOD condition, $40. Beacon 1488.

COMFORTABLE CHESTERFIELD AND chair, $45. Mrs. Gillman, Beacon 3096.

DIVAN, NEARLY NEW. EMPIRE 9412.

CHESTERFIELDS RE-COVERED AND MODERNIZED
FREE ESTIMATES
HAGEL'S CHESTERFIELD HOUSE
536 Johnson Street Garden 3042

Cream enamel Enterprise range and sawdust burner $95.00
Walnut waterfall chiffonier $32.50
Modern easy chair $17.50
6'x9' Axminster carpet $29.00
Ivory dresser $15.00
Walnut dinette suite, waterfall design $135.00
Davenports $10.00 to $65.00
Maple settee $59.00
3-Piece chesterfield suite $69.50
HOME FURNITURE CO.
825 FORT STREET (Above Blanshard)
Beacon 5138

SPECIALS IN
USED FURNITURE
3-piece brown tapestry chesterfield suite $89.50
Drophead Singer sewing machine $49.50
Small-size Westinghouse electric refrigerator $250
Odd upholstered chairs, from $16.50 to $42.50
Large walnut china cabinet $45
HOLLAND BROS. & CO.
824 FORT ST. Empire 0913

IN TUNE WITH THE TIMES

By TOMMY WALTERS

Friedrich Smetana's comic opera "The Bartered Bride" has been called "one great pageant of dance and song." The Czechs themselves have acclaimed it over a period of generations as the supreme musical expression of their nationalist feelings. In other countries it is the work by which **Smetana** is best known, although it is only the overture which is really familiar to concert-goers in Britain and North America. Presented this week as the **"CBC Wednesday Night"** feature, from Vancouver, "The Bartered Bride" is the production for which local talent was asked to audition several weeks back. The difficult radio-concert version directed by the Czech-Canadian, **Nicholas Goldschmidt,** will have an orchestra of 45, a mixed chorus of 30 and 10 soloists.

* * *

One of the difficulties in presenting this opera outside its native setting is that it suffers sadly in translation. Critics say it is never quite the same in other countries as in the original Czech version. **Goldschmidt** has paid particular attention to this problem in preparing the production. He managed to obtain permission to use, for the first time, a new translation recently completed by **Marian Farquhar.** Thus tonight's presentation will be a premiere so far as the words are concerned. Soon to be published, they were air-mailed from New York to Vancouver in time for rehearsals, then dictated by **Goldschmidt** to the entire cast and chorus. Production will be by **Norman Campbell** with **John Avison** musical adviser. Heard on CBR at 8 p.m.

* * *

Tonight's recitalist will be **Albert Pratz,** Toronto-born violinist. Home in Canada from New York for the summer, he is also heard Tuesday nights at 8.45 on Dominion network and he is concert master for **Lucio Agostini's "Whispering Strings"** on Sunday at 5 on CBR. For tonight's presentation he has chosen **Brahm's** "Sonata No. 2 in A Major," **Paganini's** "La Clochette" and the "Slavonic Dance No. 2 in E Minor" by **Dvorak.** On CBR at 7.30 p.m.

* * *

SCHOOL'S OUT TONIGHT for students of **"Ivy College"** on KOMO, and for **Bing Crosby** et al, on KIRO, who "fade" till fall. Both programs at 6.30. At 7 there is **"Big Story"** on KOMO. At 8.30 on CJVI, there's the opening of the new B.A. oil refinery at Edmonton. **George Raft** steps into character as the hard-boiled but sentimental **"Rocky Jordan"** in the first of a summer replacement series at 9 on KOMO. And at 9.30 **"The Rubaiyat of Omar Khayyam,"** in a reading of the famous poem by **J. Frank Willis** on CBR.

Radio times and programs are furnished by stations and networks and are subject to last minute changes. The Times assumes no responsibility for inaccurate listings.

WEDNESDAY NIGHT PROGRAMS

Time	CKDA	CJVI	CBR	KIRO	KOMO	KJR	KVI	CJOR	CKWX
5.00	News; Roundup	Six-for One	Int'l Commentary	Ed. R. Murrow	News	Big John and Sparky	Mert's Advent.	Easy Listening	Mark Trail
5.15	Musical Roundup	Six-for-One	Alberta Pipe'ine	Clifford and Clark	Note by Note	Big John and Sparky	Mert's Advent.	Easy Listening	Mark Trail
5.30	P.A. Show	Picture Parade	The Question Box	World Today	Folk Tunes	Chet Huntley	Sing. Marshall	Easy Listening	Jimmy Allen
5.45	Town Crier	Newscast	Something Harmony	News	Elmer Peterson	Scandinavian Hour	Sing. Marshall	Easy Listening	Who Am I
6.00	News and Scrapbook	Ann'c'r Contest	News	Johnny Dollar	Melody Magic	News	Gabriel Heater	Voice of Army	News, Sports
6.15	Tippy's Scrapbook	Ann'c'r Contest	Intro Wed Night	Johnny Dollar	Melody Magic	Headline Ed.	News Reel	Voice of Army	Bob White Show
6.30	Tippy's Scrapbook	Gracie Fields Show	Nature of Universe	Bing Crosby	Halls of Ivy	Bob Garred	Answer Man	Easy Listening	Bob White Show
6.45	Sammy Kaye	Gracie Fields Show	Nature of Universe	Bing Crosby	Halls of Ivy	Elmer Davis	Sam Hayes	Easy Listening	Bob White Show
7.00	News; Cash Clues	News	News	Chicagoans	The Big Story	The Lone Ranger	Mysterious Travel.	Great Gildersleeve	News
7.15	Cash Clues	Bedtime Story	News; Round-up	Chicagoans	The Big Story	The Lone Ranger	Mysterious Travel.	Great Gildersleeve	Dick Haymes
7.30	Housewives' Holiday	Al Smith Plays	Recital	Ser. in Blue	Rex Saunders	American Agent	Cisco Kid	My Friend Irma	Peggy Brooks
7.45	Housewives' Holiday	Al Smith Plays	Recital	Orchestra	Rex Saunders	American Agent	Cisco Kid	My Friend Irma	The Airmen
8.00	News of the Times	Newscast	Bartered Bride	Lowell Thomas	One Man's Family	Fat Man	Name Song	News	News
8.15	Tel-Opinion	The Airmen	Bartered Bride	Jack Smith Show	News	Fat Man	Name Song	Navy Show	Cecil Solly
8.30	Reginald Stone	Latin Amer. Ser.	Bartered Bride	Dr. Christian	Falcon	Town Meeting	Family Theatre	Lat. American Ser	Gracie Fields
8.45	Reginald Stone	Latin Amer. Ser.	Bartered Bride	Dr. Christian	Falcon	Town Meeting	Family Theatre	Lat. American Ser	Gracie Fields
9.00	News; Baseball	Sidney Jubilee	Bartered Bride	Rocky Jordan	You Bet Your Life	Town Meeting	Glenn Hardy	Orchestra	Variety Time
9.15	W.I.L. Baseball	Sidney Jubilee	Bartered Bride	Rocky Jordan	You Bet Your Life	Waltz Time	Fulton Lewis Jr.	Orchestra	Variety Time
9.30	W.I.L. Baseball	Lacrosse	Rub. Omar Khay.	Beulah	District Attorney	Totem News	International Airport	Today's Hits	Fun Parade
9.45	W.I.L. Baseball	Lacrosse	Rub. Omar Khay.	Club 15	District Attorney	Ted Malone	International Airport	Bing Sings	Fun Parade
10.00	News; Baseball	Lacrosse	News	World Final	Sam Hayes	News	I Love a Mystery	News	News
10.15	Baseball	Lacrosse	Let's Find Out	Swap 'n' Shop	News	Dance Time	Frank Edwards	Lonesome Girl	Dream Weaver
10.30	Spinner Sanctum	Newscast	Vocal Recital	Swap 'n' Shop	Orchestra	Dance Time	Chuckwagon Jamb.	Vic Waters' Show	Close of Day
10.45	Sanctum and Sports	Lionel Barrymore	Vocal Recital	Longacres Race	Orchestra	Dance Time	Chuckwagon Jamb.	News; Vic Waters	Chapel Chimes
11.00	News and Sanctum	Dillabough Delivers	U.N. Today	Texas Jim Lewis	News	Dance Time	Chuckwagon Jamb.	Who Beat Who	News; Bill Ward's
11.15	Spinner Sanctum	Dillabough Delivers	Collectors' Items	Texas Jim Lewis	Orchestra	Dance Time	Chuckwagon Jamb.	Vic Waters' Show	Doghouse
11.30	Spinner Sanctum	Dillabough Delivers	Collectors' Items	Texas Jim Lewis	Orchestra	Dance Time	Chuckwagon Jamb.	Vic Waters' Show	Doghouse
11.45	Spinner Sanctum	Dillabough Delivers	Collectors' Items	News For Alaska	News	Dance Time	Chuckwagon Jamb.	Vic Waters' Show	Doghouse

THURSDAY PROGRAMS

Time	CKDA	CJVI	CBR	KIRO	KOMO	KJR	KVI	CJOR	CKWX
8.00	News and Sports	News	News; Bill Good	Swap 'n' Shop	News	Breakfast Club	Cecil Brown	News	News, Markets
8.15	Dave Hill Show	Music of the Waltz	Breakfast Club	News	Breakfast Fracas	Breakfast Club	News	Time 'n' Tunes	Bob's Inn
8.30	Dave Hill Show	Music of the Waltz	Breakfast Club	Grand Slam	Jack Berch Show	Breakfast Club	Haven Rest	Billy Browne	News, Bob's Inn
8.45	Roving Reporter	Music of the Waltz	Anything Goes	Rosemary	Dave Garroway	Breakfast Club	Haven Rest	Billy Browne	Music Money
9.00	News; Lomardo	News	BBC News	Wendy Warren	News	News	Breakfast Gang	Billy Browne	News; Pick the Hits
9.15	Guy Lombardo	Music for Thursday	Aunt Lucy	Aunt Jenny	Katherine Wise	Ann Sterling	Music	Billy Browne	Pick the Hits
9.30	Housewife Holiday	Church in Wildwood	Laura Limited	Helen Trent	Margaret Melby	Variety Time	Tell Your Neighbor	Man in the House	Homemakers' Har
9.45	Housewife Holiday	Song Shop	Music Appointment	Our Gal Sunday	Ruth and Dick	Variety Time	Music	Man in the House	Waltz Time
10.00	News; Lady	Six-for One	Morning Visit	Big Sister	Ruth and Dick	Johnny Olson	Glenn Hardy	Y' Never Know	News
10.15	Lucky Lady	Six-For-One	Strike It Rich	Ma Perkins	Garden Guide	Edwin C. Hill	Tello-Test	Y' Never Know	Bob White Show
10.30	Lucky Lady	Newscast	Strike It Rich	Dr. Malone	Break the Bank	My True Story	Radio Journal	Town Crier	Bert Taylor
10.45	Lucky Lady	Women's Page	Waltz Invitation	Guiding Light	Break the Bank	My True Story	Garden Guide	News	Let's Start Argument
11.00	News; Listening	News; Waltz Festival	Man and His Music	Mrs. Burton	Double or Nothing	Betty Crocker	Ladies Fair	Backstage Wife	News and Hits
11.15	Lucky Listening	Roundup	Man and His Music	Perry Mason	Double or Nothing	Victor Lindlahr	Ladies Fair	Young Widder Brown	Perry Mason
11.30	Lucky Listening	Let's Start Argument	Man and His Music	Nora Drake	Like a Millionaire	Paul Harvey	Queen for a Day	Passin' the Buck	Guiding Light
11.45	Lucky Listening	Piccadilly Parade	Man and His Music	Brighter Day	Like a Millionaire	Sheelah Carter	Queen for a Day	Passin' the Buck	Today's Hits
12.00	News; Bing Crosby	News; Parade	Man and His Music	News	Life Can Be Beautifu	News	News	News, Melodies	News
12.15	Bing Crosby Show	Picadilly Parade	News, Showcase	Cecil Solly	News	Bill Moshler	Cedric Foster	Kiddies' Karnival	Ken Hughes Show
12.30	News; Bing Crosby	Newscast	Farm Broadcast	Maury's Turntable	Pepper Young	Modern Romances	Harmony Hoedown	Kiddies' Karnival	News; Ken Hughes
12.45	Bing Crosby	Cloutiers Memories	Farm Broadcast	Maury's Turntable	Right to Happiness	David Amity	Harmony Hoedown	News; World Today	Ken Hughes Show
1.00	News of the Times	Cloutiers Memories	The Concert Hour	Hilltop House	Backstage Wife	Music in Air	Jack Kirkwood Show	Matinee Melodies	News
1.15	Ed Farey Show	Club Diary	The Concert Hour	King's Row	Stella Dallas	Music in the Air	Jack Kirkwood Show	Matinee Melodies	Ma Perkins
1.30	Ed Farey Show	Six-for-One	The Concert Hour	Housewives Protec.	Widder Brown	Welcome, Hollywood	Double or Nothing	Take It Easy	Big Sister
1.45	Ed Farey Show	Six-for One	The Concert Hour	Housewives Protec.	Woman in House	Welcome, Hollywood	Double or Nothing	Take It Easy	Dr. Malone
2.00	News; Lost, Found	Homemakers' Har.	Easy Listening	Housewives Inc.	When a Girl Marries	Ann Sterling	News	Take It Easy	Red, White and Blue
2.15	Ed Farey Show	Walter's Waxworks	Easy Listening	Housewives Inc.	Portia Faces Life	Ann Sterling	United Nations	Take It Easy	Red, White and Blue
2.30	Ed Farey Show	Walter's Waxworks	Musical Program	Arthur Godfrey	Just Plain Bill	Mary M. McBride	Matinee Musicale	Take It Easy	Song Shop
2.45	Ed Farey Show	Walter's Waxworks	A Book I Like	Arthur Godfrey	Front-Page Farrell	Mary M. McBride	Baseball	Take It Easy	Song Shop
3.00	News; Swap 'n Shop	Walter's Waxworks	Brave Voyage	Arthur Godfrey	Welcome Traveler	Dean Cameron	Baseball	News	News
3.15	Swap 'n Shop	Walter's Waxworks	Western Five	Arthur Godfrey	Welcome Traveler	Altar Bound	Baseball	Fran Warren	Will Reeder
3.30	Vacation Time	Walter's Waxworks	Listener's Choice	Arthur Godfrey	Aunt Mary	Sweeney and March	Baseball	Mostly Music	Cal George
3.45	Vacation Time	Walter's Waxworks	Listener's Choice	Arthur Godfrey	Eve Young, Songs	Airy Notes	Baseball	Mostly Music	Cal George
4.00	News;Jo-Jo	Walter's Waxworks	Sunshine Society	Curt Massey	Chas. Magnante	Afternoon Session	Fulton Lewis	Mostly Music	News
4.15	Jo-Jo	Walter's Waxworks	Sunshine Society	Strike It Rich	Road of Life	Playground News	Frank Hemingway	Mostly Music	Cal George Show
4.30	Kiddie Kapers	Club "15"	Sea Leagues	Strike It Rich	Linda's First Love	Women's Page	Behind the Story	Club "15"	Cal George Show
4.45	Kiddie Kapers	One Nite Stand	Arthur Godfrey	Clifford and Clark	Dr. Paul	Playground	Sam Hayes	Easy Listening	Star Time

TIMES NEWS IS PRESENTED TWICE DAILY At 1.00 p.m. and 8.00 p.m.—CKDA . . .

28d FURNITURE

Mahogany Highboy $52.50
Upholstered Chair and Stool $32.50
Child's Crib, small $ 9.50
Play Pen $ 7.00
Philco Cabinet Radio, small $ 7.50
SEEDS FURNITURE
1111 Fort Street Phone Empire 0622

3 Rooms of Furniture
For $399
24 PIECES . . . for your living room, dining room and bedroom.
Standard Furniture Co.
RIGHT THROUGH—YATES TO VIEW

BUY FOR LESS
Many Folks Say "It's the Most Reasonable Place in Town" For All Classes of Used Furniture
WALLY GRAY'S
BARGAIN WAREHOUSE
851 Balmoral Road G 4913
"Used Furniture For Less"

28e MUSICAL INSTRUMENTS

CAVE PIANO STORE—SEE US FOR guaranteed used pianos. 745 View. Garden 2512.

28f RADIOS AND TELEVISION

EXPERT
RADIO REPAIRS
(PORTABLES A SPECIALTY)
KENT'S LTD.
742 FORT EMPIRE 7104

28g REFRIGERATION SALES AND SERVICE

McCLARY'S REFRIGERATORS
Miracle of Capacity in a Minimum Space. 7.8 cu. feet for only $399
PEDEN, GOODMAN & McKENZIE LTD.
JOHN DEERE DEALERS
507 CORMORANT ST. BEACON 7611

28k BICYCLES AND MOTORCYCLES

NEW AND USED C.C.M., RALEIGH BIKES, all wheel and sport goods rentals including Sundays, key cutting, repairs. Garden 7824, pick-up service.
HARRIS BICYCLE STORE, 758 Fort Street

A WIDE CHOICE FOR YOU. THREE floors of motorcycles. See our stock. Mini motors to Harley and Indian 74's. R. Shanks & Sons, Douglas at Market, north of the Fountain.

It's BOB PEDEN'S LIMITED
for BICYCLES and WHEELED GOODS
First-Class Repairs
646 Johnson Street Empire 2815

1942 RUDGE AUTOCYCLE. FULLY equipped with extra tire. First class condition, $75. 724 Johnson Street.

1942 HARLEY-DAVIDSON, EXCELLENT condition, just overhauled, $200. Beacon 2414.

BICYCLE REPAIRS. ALL WORK GUARANTEED. Bernard Ltd., 1410 Douglas. Garden 5011.

61 O.H.V. HARLEY-DAVIDSON, 1942. Good condition. Fair price. Garden 2338.

MAN'S C.C.M. BICYCLE, IN GOOD CONDITION, tires new, $30. Beacon 7022.

28k BICYCLES AND MOTORCYCLES

1942 HARLEY-DAVIDSON "45," $200 OR will take car in trade. Beacon 7553.

1949 B.S.A. 125CC. PERFECT CONDITION, $225 or offer. Beacon 7011.

BICYCLES, ALL SIZES, REPAIRS, WORK guaranteed at Aaronson's, 585 Johnson St.

BICYCLES
Just Like New
GUARANTEED 12 MONTHS
ENGLISH 3-SPEEDS $39.50
Pure Rubber Inner Tubes 26"x1½" 50c
BICYCLES overhauled $2.75
VICTORY CYCLE WORKS
585 JOHNSON STREET

C.C.M. AND RALEIGH
BICYCLES
Choose the very latest in a snappy new sports model from our huge selections of sizes and colors. Convenient terms.
ROBINSON'S
1307 BROAD E 6212

28l STOVES AND FURNACES

A COMPLETE HEATING SERVICE AS close as your phone. Ranges, furnaces sold, serviced, repaired.
EAGLE SALES AND AGENCIES
1016 Fort Street Beacon 3923

OIL BURNERS
CYCLOS—KEMAC—FAWCETT
Clean, efficient operation guaranteed
C. TALYER HOME APPLIANCE CO.
1436 Government at Cormorant E 3281

MUST SELL McCLARY RANGE, LIKE new, a real bargain for someone. First $37.50 takes it. Suite 8, 828 Cormorant. Empire 8251.

ELECTRIC RANGE, 4 BURNER, WITH oven control, also Moffat garbage burner. Call between 8-12, Thursday. Garden 8988.

SAWDUST BURNER FOR FURNACE, also sawdust-burning domestic water heating stove, double-burner hotplate. All in good condition. Beacon 4583.

FAWCETT OIL RANGE, NEW DRUM AND stand; also electric rangette, new condition; 4057 Grange Road.

SEE THE NEW WOOD, COAL AND SAWdust combination furnace at Model Sheet Metal, 2010 Douglas.

McCLARY FURNACES, AIR CONDITIONING, repairs. Model Sheet Metal, 2010 Douglas Street. Empire 3915.

FURNACE REPAIRING AND INSTALLATION, air conditioning. Free estimates. Hugh Neuman. Garden 2008

HEATERS, RANGES, ELECTRIC AND GAS stoves, new and used. Peden Stove Store, 723 Johnson. Empire 1451.

WOOD AND COAL STOVE, REASONABLE, very good condition. Small Globe heater, like new. Empire 7084, 5 to 7 p.m.

FURNACES REPAIRED AND INSTALLED. All work guaranteed. Shaw Sheet Metal, 1317 Wharf Street. Beacon 2342.

McCLARY FURNACES, AIR CONDITIONING, repairs. Model Sheet Metal, 2910 Douglas Street. Empire 3915.

COTTAGE-TYPE MOFFAT ELECTRIC stove, large oven, good condition. Garden 3033.

AUTOMATIC GAS RANGE, NEVER USED. Can be seen at 1623 Belmont Avenue, Suite 2.

WHITE ENAMEL RANGE WITH ATtached 2-burner gas plate, $87.50. Carter's Stove Store, 800 Fort. Empire 3511.

QUEEN OIL BURNER, IN GOOD CONDITION. Cheap. Phone, Empire 7246.

MOFFAT ELECTRIC RANGE, FOUR burner, apartment size. Belmont 134F.

28m MACHINERY

MUST SELL—MERCURY POWER SAW. New condition. 4-ft. bar chains. Phone Garden 5530.

300-AMP LINCOLN WELDER WITH cables, $400. Phone Empire 1193.

28n GARDENS AND SUPPLIES

MANURE — FOR BEST RESULTS USE pulverized duck guano. Easy to apply. $1 per sack delivered (minimum two sacks). Duck Farm, Sidney 180.

TOPSOIL, PEAT SOIL, MANURE AND rock. Colquitz 185 X.

Television

WEDNESDAY
KING—TV—SEATTLE, WASH.

3.30	Kate Smith	7.30	Newsreel
4.00	Space Cadet	7.45	Chinchilla
4.15	I. Magination	7.50	Wanted
4.45	Birthday	7.55	Travelogue
5.00	Howdy Doody	8.15	H. S. Sports
5.30	Crus. Rabbit	8.20	World Today
5.35	Short Sub.	8.25	Baseball
5.45	Beany	10.40	Wrestling
6.00	Ku. Fra. Ollie	11.10	Suspense
6.30	Bus. Keaton	11.40	Nitecap
7.00	Range Rider		

28o FARM IMPLEMENTS

SEE US FOR YOUR
FARMING EQUIPMENT NOW
Ford and Major tractors.
Plows, cultivators, disc harrows, side rakes, cultivators, tractor rotovators.
Garden rotovators.
New Holland baler. Twine.
Continental pumps.
Used tractors and equipment.
SALES & SERVICE
NATIONAL MOTORS LIMITED
835 VIEW ST PHONE GARDEN 8177
TRACTOR DEPARTMENT

SAVE MONEY BY THE BALE
SEE THE 45 T AUTOMATIC HAY BALER today. One man operation; P.T.O. drive-string tie. Make hay the modern way.
— ALSO —
Steel or rubber-tired 4-bar tractor side delivery rakes. Strength and speed combined to rake hay faster and cleaner.
FARWEST MOTORS LTD.
GARDEN 8174 971 YATES ST.

28p ANTIQUES

DE RODIL, IMPORTER. ANTIQUES bought and sold, 853 Fort. Garden 7514.

A FEW GENUINE AMERICAN ANTIQUES, moderate prices. Phone Empire 9538.

SYDNEY REYNOLDS LTD.
"THE QUALITY PEOPLE"
DIRECT IMPORTERS OF THE WORLD'S FINEST CHINA AND CRYSTAL
OPPOSITE EMPRESS HOTEL

28x MISCELLANEOUS FOR SALE

COMPLETE LOGGING OUTFIT CONSISTING of T.D. 14A cat, almost new; 2 donkeys and rigging; 2 trucks and trailers. One and a half million feet of felled and bucked timber; booming winch; boring machine, etc. Price $60,000. Apply to T. J. Boyles, P.O. Box 9, Cobble Hill. Colquitz 99 X.

32-FT. EXTENSION LADDER, 2 STEPladders, 20-ton jack, 7-ft. flat boat, little oil burner with valve, Westinghouse electric roaster oven, Hollywood electric broiler, various articles. 701 Craigflower Road, evenings.

CLASS TWENTY-EIGHT X 28X 28X 28X .270 CAL. WINCHESTER, MODEL 70, sporting rifle. Complete with Lyman receiver sight and sling. Phone Empire 5214 after 5 p.m.

ONE C.C.M. SPORTS MODEL BICYCLE and one Conn trumpet. Must sacrifice as I am leaving shortly. Phone Garden 4261.

REMINGTON .22 RIFLE, YOUNG BOY'S kayak, in good condition; boy scout's uniform, size 12; badminton racquet. Garden 3336.

AIR MATTRESSES, CAMP COTS, SLEEPing bags, Coleman lamps and cookers, etc., at F. JEUNE & BRO. LTD., 570 Johnson Street. Garden 4632.

WALKING SPRINKLERS
THAT CRAWL ALONG THE HOSE, NOW AVAILABLE AT POWER MOWER SALES & SERVICE, 712 HUMBOLDT.

LOVELY COLEMAN OIL HEATER, CABIN cook stove, converto, bike, kerosene stove, oven hotplate, kitchen table, chairs, cutlery and utensils. Empire 0037.

28x MISCELLANEOUS FOR SALE

McCLARY ELECTRIC RANGETTE, PRACtically new, bargain, $50. Automatic gas water heater, excellent condition, $75. Beacon 1934 or Beacon 3425.

WESTINGHOUSE ELECTRIC DESK model sewing machine with attachments, $75. Garden 8740.

A-K SOOT AWAY FOR POT TYPE OIL ranges, heaters, furnaces. At most stores, or direct. Goddard & Co., Sidney, B.C.

COLEMAN PICNIC AND CAMPING supplies. Burnside Hardware. Empire 2313.

CLEARANCE SALE, EVERYTHING REduced. De Luxe Variety Store, 1019 Cook. Empire 9833.

SINGER HAND SEWING MACHINE, PERfect condition, $25. Apply Needlecraft Shoppe, 244 Cook St., Empire 5334.

12-GAUGE PUMP GUN, WINCHESTER, model 97, and 38-calibre special revolver. Garden 1549, 12 to 1.30 p.m.

OLD-FASHIONED DRESSER AND WASHstand with marble top. Good condition. What offers? Phone Empire 7256

A REAL BUY IN A WELL-KNOWN vacuum. Save $55 on a year-old Goblin in new shape. Phone Garden 4403.

McCLARY ELECTRIC RANGETTE, OVEN control, as new, $45. 3991 Douglas.

LAWN SWING, $50, AT 3491 LOVATT Ave.

500 YARDS BLACK TOP SOIL, BEST offer. Keating 114 M.

GIVE YOUR ROOF A TREAT, USE A-K Moss Kill. Goddard & Co., Sidney, B.C.

"ICE KING" FRIG., 75 LBS. ICE CAPACITY, $20. Beacon 6026.

CRESS CALLOUS SALVE. NOW GET RElief. Your druggist sells Cress

A VERY GOOD PAIR OF SKIS WITH poles, $10. 3175 Somerset Street.

BABY CRIB, NEW, UNUSED, WORTH $35 when painted, $17.50. Empire 0962.

FOR RUBBER STAMPS DIGGON'S

Automatic Defrosting
Is Built into the New NORGE REFRIGERATORS Now on Display at
C. Tayler Home Appliance Co.
1436 Government Street Empire 3281

29 WANTED MISCELLANEOUS

THE SALVATION ARMY SOCIAL SERVICE Dept. urgently requires clothing, bedding, furniture and salvage. Call Garden 7612 for van to call.

WE BUY ESTATES OF JEWELRY AND antiques, etc. K. A. McLeod Co. Ltd., The Old Gold Shop, 1111 Douglas. Garden 2724.

WANTED — REFRIGERATOR, WELL-known make, in good condition. Phone Garden 5334.

RAGS, OLD CLOTHING BOUGHT — ANY quantity. Also metals. Good prices. Island Junk Co. Empire 0343 day or night.

WE BUY ESTATES OF JEWELRY AND antiques, etc. K. A. McLeod Co. Ltd. The Old Gold Shop, 1111 Douglas Street. Garden 2724.

WANTED TO RENT FOR JULY—BABY'S crib, buggy and bassinette. Phone Beacon 2486.

OLD BICYCLES AND PARTS ARE WORTH money at 585 Johnson Street.

WANTED — 18" TO 20" BANDSAW. Phone Colquitz 245 J.

WANTED—LARGE SIZES IN MEN'S AND ladies' clothing. 809 Fort.

WANTED—USED FURNITURE. RELIABLE Furniture, 541 Johnson. Empire 6714.

HIGHEST PRICES PAID FOR YOUR OLD gold at Rose's Ltd., 1317 Douglas.

WANTED—USED FURNITURE. HOLLAND Bros. & Company. Empire 0913.

WANTED — GOOD USED FURNITURE. Seeds', 1111 Fort Street. Empire 0622.

31b HORSES

9-YEAR-OLD GELDING, 1,300 LBS. WORK single or double; ideal for cultivating. Colquitz 55M.

9-YEAR-OLD FINE BUILT GELDING, sound; black lined bay; good western saddle and bridle. Belmont 139R, after 6.

31f DOGS

COCKER SPANIEL PUPS, STOCKDALE pedigree. 9-1 Sunday mornings; eves. 6-7.30. Phone Empire 5144.

31g CATS

LOST—SMALL BLACK BOB-TAIL CAT. Last seen in James Bay area east of Menzies Street. If you have seen this cat, dead or alive, or know someone who has, please phone Empire 0183. $5 reward.

KITTENS FREE TO GOOD HOMES — Phone Empire 6172.

31x MISCELLANEOUS LIVESTOCK

GET YOUR HAY BALED WITH THE new Holland automatic pick-up baler. Vic Polson, Keating 9R.

FOR SALE—A FRESH COW; HAY LOADer and silo filler. Phone Belmont 226W.

34 HOTELS

QUALICUM, NEW 4-ROOMED HOUSE, on the beach, modern conveniences; furnished; $35 per week. Garden 2376.

QUIET ROOMS, DAILY OR WEEKLY rates. Reservations taken. 1215 Hillside Avenue. Empire 8166.

QUALICUM, COTTAGE, ON BEACH, FURnished, light and water. Beacon 3640.

CRAIGDARROCH GUEST HOUSE, SINGLE and double rooms. Beacon 6441.

RITZ HOTEL
710 FORT STREET
In the centre of town. Comfortable rooms with hot and cold water. Steam heat. Elevator service and light housekeeping privileges. All furnished apartment with electric ranges and refrigerators. Reasonable weekly rates. Transient or permanent.
EMPIRE 1021

JAMES BAY HOTEL
Enjoy supreme comfort, friendly service and good food. Conveniently located near park and sea. Parking facilities available. Moderate rates for transient or resident guests.
270 GOVERNMENT
Garden 7151

ABERDEEN HOTEL
Attractive, quiet surroundings.
Hot and cold water in every room.
Close to Dining-room
941 McCLURE STREET Garden 3742

NEW ENGLAND HOTEL
1312 Government Street
ROOMS — ROOMS — ROOMS
Day, Week—City Centre—Most Reasonable. Come and see.

34a SUMMER RESORTS

"GREEN GABLES," QUALICUM BAY, B.C., now is under new management. Mr. and Mrs. Miles, late of London, England.

GROUSE NEST, SOOKE BASIN. ONE housekeeping cabin, available by day or week. Phone Sooke 7 G.

MODERN TRAILER PARK, $1 DAILY, $20 monthly. Colwood Motor Court, 670 Island Highway, Langford.

THE PERFECT HOLIDAY
At an internationally famous beauty spot in a lovely inn, built in 1948. Food admittedly unsurpassed on the Island. Swimming off our private float. Row boats. Picnic and moonlight cruises among the islands. Shuffleboard, deck tennis, outside checkers. Golf course at Duncan. Moderate rates.
MAPLE INN - DUNCAN, V.I.
Under New Management
Licensed Premises Attached. Phone 233 L1
The District Rendezvous for
Evening Diners

35 ROOM AND BOARD

CHAIGMYLE — 1037 CRAIGDARROCH. Singles, doubles. Hot and cold water. Bachelor suites with bath. Twin bedrooms, bath, dining room, garage. Garden 8457.

MAYFAIR GUEST AND REST HOME. Suitable for retired persons. Empire 9412. 1037 Richardson.

BOARD AND ROOM IN PRIVATE HOME for one or two men, single or share. Central. Empire 8406.

COMFORTABLE BRIGHT ROOM, MAN preferred, parking space. Garden 7442.

ROOM AND BOARD, $40 MONTHLY; Young couple. 937 Wellington, Esquimalt.

BOARD AND ROOM FOR GENTLEMAN. Beacon 1033.

35 ROOM AND BOARD

ROOM AND BOARD FOR BUSINESS MAN; home comforts. Garden 5141.

VACANCY FOR ONE MAN, JAMES BAY. Empire 1029.

A QUIET HOME FOR OLDER MEN, $12 weekly. 204 Government.

ROOM AND BOARD FOR 1 MAN. CALL at 1144 Esquimalt Road. Garden 7256.

36 ROOM AND BOARD WANTED

WANTED—CLEAN, COMFORTABLE BEDsitting room, and shared bathroom. With breakfast and dinner seven days a week. For well educated business woman. Please state price required when replying. Box 42, Times.

37 ROOMS TO RENT FURNISHED

LARGE, DOUBLE, NEWLY FURNISHED, bed-sitting, suitable for friends, separate beds, fully equipped, modern kitchen; lovely home, with business woman. No family. 1005 Pemberton Road, after 6 p.m., and week-ends.

FURNISHED — HOTPLATE, COMFORTable, quiet people. Close in. Reasonable. Ladies. Apply 1043 Pandora.

SLEEPING ROOM, NURSE OR BUSINESS girl preferred. 1512B Jubilee Ave., Beacon 2630, 6-7 p.m.

COMFORTABLE FURNISHED ROOMS; double or single; reasonable rates. City centre. 1312 Government Street.

CRAIGDARROCH GUEST HOUSE. TOURists and permanent. Central. Beacon 6441.

NICE SLEEPING ROOMS (MEN), NEAR Parliament Bldgs. and C.P.R. Empire 9639.

SMALL SLEEPING ROOM, QUIET PERson, $8 per month. 968 Balmoral.

38 HOUSEKEEPING ROOMS TO RENT, FURNISHED

COMFORTABLY FURNISHED LIGHT housekeeping room. Everything supplied, $22 a month. Very congenial surroundings. Suit single working girl. Empire 6058.

FAIRFIELD—DAILY OR WEEKLY. SElect large rooms and kitchenettes. One block to sea and park, 5 minutes to city centre. 99 Wellington.

FURNISHED HOUSEKEEPING ROOM, ON bus route. Phone Beacon 1849, after 6 p.m.

FURNISHED SLEEPING AND HOUSEkeeping room, in town. Garden 5915, after 5.

TWO LARGE FURNISHED ROOMS; ONE large unfurnished room; kitchen privileges. 206 Gorge Road East.

REASONABLE VACANCY, EVERYTHING supplied; new, quiet, gas. 1250 Johnson.

CENTRAL ROOM, QUIET, WORKING person. 1308 Douglas; Suite No. 2.

TWO FURNISHED HOUSEKEEPING rooms. Beacon 1502.

38a HOUSEKEEPING ROOMS TO RENT, UNFURNISHED

L.H.K. ROOM, $6 WEEK. EMPIRE 4044.

39 HOUSEKEEPING ROOMS WANTED, FURNISHED

WANTED — FURNISHED HOUSEKEEPING suite, all found, by gentleman, July and August. Full particulars to Box 954, Times.

39a HOUSEKEEPING ROOMS WANTED, UNFURNISHED

BY QUIET WOMAN, ROOM NEAR Jubilee Hospital. Garden 4989.

40 FLATS AND APARTMENTS TO RENT, FURNISHED

3-ROOM MODERN APARTMENT, FULLY furnished, gas range, frig., washing machine, etc. Available immediately. Adjacent Parliament Bldgs. Beacon 6783.

3-ROOM FURNISHED SUITE, ALSO bath. Apply after 6 p.m. 2749 Blackwood.

40a FLATS AND APARTMENTS TO RENT, UNFURNISHED

OAK BAY, AVAILABLE FIRST WEEK OF June until August 15, four-room upper duplex. View of sea and mountains. Electric stove, refrigerator, telephone. Rent, including utilities, $90 monthly. Beacon 4073, after 6 p.m.

YOUNG MAN WOULD LIKE ANOTHER to share expenses in modern three-room apartment, rent reasonable. Box 52, Times.

AVAILABLE JULY 1, LOVELY 2-ROOM self-contained suite, facing Central Park. Hot-water heat, new gas range; $50. 952 Queens. Beacon 4535.

FOR EFFICIENT SERVICE AND RELIABLE tenants, list your vacancies with C. N. Montague Co. Ltd., 1028 Blanshard at Fort. Garden 9318—Empire 5987.

WARM, CLEAN, BEAUTIFULLY FURnished or unfurnished suites or rooms. Breakfast if desired or kitchen privileges. Attractive location. Walking distance. Beacon 6441.

THREE ROOMS, LARGE BAY WINDOW, gas, light, water supplied; partly furnished or unfurnished; centre city. Rent, $50. 1312 Government St.

FURNISHED TWO-BEDROOM APARTment, Oak Bay, summer months. Beacon 3040.

3-ROOM SUITE, SELF-CONTAINED, completely redecorated, quiet district, very reasonable. 415 Chester St.

THREE ROOMS, PARTLY FURNISHED, 727 Front Street; nine room house, vacant, 746 Princess. Garden 3274.

CRAIGDARROCH GUEST HOUSE. ACcommodation for girls after June 20. Central. Beacon 6441.

FULLY FURNISHED TWO-BEDROOM apartment, July, August and September. References required. Garden 2882.

SELF-CONTAINED, HEATED, THREE-room suite, central, $48. Empire 6040.

305 WINDERMERE PLACE NOW FULL. Watch for vacancies.

ALL TYPES OF ACCOMMODATION RENTALS UNLIMITED 1216 BROAD

THREE-ROOM SELF-CONTAINED SUITE, vacant July 15. Phone Beacon 5826. 1317 Pandora Avenue.

TWO-ROOM SUITE, UNFURNISHED, UPstairs. 640 Hillside Ave. Beacon 7584.

JEEVES BROS. TRANSFER & STORAGE
LOCAL and LONG-DISTANCE HAULING
Packing, Crating and Shipping
LIFT VAN SERVICE to VANCOUVER
EMPIRE 9632

41 FLATS AND APARTMENTS WANTED, UNFURNISHED

FURNISHED HOUSEKEEPING SUITE, all found, by gentleman, July and August. Full particulars to Box 942, Times.

FURNISHED SELF-CONTAINED SUITE, suitable lady; Jubilee district preferred. Box 732, Times.

42 HOUSES TO RENT, FURNISHED

NEW FIVE-ROOM BUNGALOW, FULL basement, garage, near Oak Bay border; possession immediately. Phone Beacon 1324. Rands Realty, 715 Fort Street.

JUBILEE—5-ROOM BUNGALOW, BASEment, large cultivated garden, July 15 to October 15; adults; $65. C. N. Montague Co., 1028 Blanshard Street. Garden 9318.

CHARMING BUNGALOW WITH LOVELY garden, July and August. Garden 1234.

42a HOUSES TO RENT, UNFURNISHED

A 2-ROOM COTTAGE. NO PLUMBING. Portage Inlet. Empire 4577.

COUNTRY HOME
Beautiful waterfront home, within an hour's drive of Victoria. Seven spacious modern rooms, automatic oil heat, modern kitchen and plumbing, secluded grounds. Opportunity for responsible party to obtain luxury home at nominal rental.
THE ROYAL TRUST COMPANY
608 VIEW STREET EMPIRE 4126

43 HOUSES WANTED TO RENT, FURNISHED

SMALL HOUSE, COTTAGE OR BUNGAlow, urgent by middle-aged couple. Close in. Reasonable. Would sign lease. Box 661, Times.

43a HOUSES WANTED TO RENT, UNFURNISHED

WANTED—SEPTEMBER 1, FOR 10 OR 12 months by couple, furnished house (preferably) or flat, near Victoria Golf Course. Excellent references. Box 555, Times.

43b HOUSES WANTED TO RENT, FURNISHED OR UNFURNISHED

WANTED TO RENT—LARGE HOUSE, OR would take care of house; able to redecorate and make minor repairs. Two small children. 668 Beacon Street.

44 HALLS, STORES AND OFFICES TO RENT

SUITE OF FIVE OFFICES IN 700 BLOCK Yates Street for rent until December 31, 1951. Elevator and janitor services. Will consider letting singly. Apply Greater Victoria Water District Office, Dominion Bank Building.

SUITE OF 4 RECONDITIONED OUTSIDE offices, area 764 sq. ft., and washroom, close to old and new post offices, banks and Court House. Rent $80 a month, or would consider renting separately. Available May 1.—Alfred Carmichael & Co. Ltd., 1216 Broad Street. Garden 7341.

SMALL STORE FOR RENT. 2237 GOVernment Street; good commercial district. Apply Stockers Transfer Co., Ltd., 605 Queens Avenue. Garden 8181.

FOR RENT—IMMEDIATE POSSESSION

A nice clean store, suitable for any retail business, one mile from centre of city, in Victoria, all buses stop in front of property, both in and out of city centre. Two front entrances, also rear entrance, two-piece plumbing set, shelving, three plate-glass show windows. Reasonable rent. For inspection apply

L. M. Rosevear & Co. Ltd.
1115 Langley Street Phone Garden 6041

45 MISCELLANEOUS TO RENT

SIROCCO BALLROOM SPACE AVAILABLE
Suitable for merchandise display, club meetings, sales conventions, banquets, weddings, parties, concerts, dances. Reasonable rates.
EMPIRE 9221

UNLIMITED OUTSIDE STORAGE SPACE for rent by day or month. Sun Ray Products Ltd 2811 Douglas, Beacon 4821.

ESQUIMALT COMMUNITY CLUB HALL. All facilities. Phone Garden 5794.

46 WANTED TO RENT MISCELLANEOUS

WANTED TO RENT ON LONG LEASE, artists' studio or workshop with living quarters adaptable premises considered. Box 948, Times.

47 CARS FOR SALE

WILL TRADE MY 1949 FORD CUSTOM Club Coupe, metallic blue, radio, heater, for older car plus cash. Prefer Austin A40. Beacon 5229.

1939 FORD COACH. GOOD RUBBER, motor just overhauled, first-class paint. Sealed beams, upholstery good, $700 cash. No offers. Call after 5, 465 Grafton Street, Esquimalt.

1947 PRIVATELY OWNED BUICK CONvertible. Snappiest car in town, robin egg blue color, whitewall tires, automatic top and windows, custom-built radio and air conditioner. Here is a real car and owner will sell on terms. For further information, phone Beacon 6512 or evenings, Colquitz 154 B.

HAVE $500 TO $600 CASH AND 1937 sedan in good condition for the best 1942 or later preferred car I can get. 4060 Shelbourne Street.

1815 DOUGLAS STREET. AUTO INSURance well written at low rates. Hawkes Foster Ltd. (Harry Foster, manager). Day or night. Beacon 2101.

WE BUY — WE SELL
WE EXCHANGE — WE FINANCE
WE WORK ON A SMALL MARGIN
Sangster's Veteran Autos—1824 Quadra

1947 PACKARD SEDAN, CUSTOM RADIO and heater, beautiful condition, 21,000 miles, one owner since new, good tires, $1,795. Albion 143 X, 4060 Cedar Hill Road.

A '34 DODGE SEDAN DELIVERY, '51 license, good running order; will take chesterfield suite as part payment. A. M. Bell, 2522 Avebury.

1947 STUDEBAKER ½-TON, VERY GOOD condition, $850 for quick sale. T. Preston, 1721 Cook St.

1937 MORRIS 2-DOOR SEDAN, EXCELlent condition, $395. Terms arranged. Garden 6146.

1930 FORD FORDOR IN VERY GOOD condition, $275. Tom Pearce, 3331 Doncaster Drive.

TRADE OR SELL '37 NASH SEDAN IN good condition. Can be seen at 2504 Govt. St.

1949 DODGE SUPER DE LUXE SEDAN. One owner. Low mileage. Heater. $1,900. Empire 5680.

1933 PONTIAC COACH, EXCELLENT condition. Beacon 2923.

1936 TERRAPLANE. Good running. $150. 1362 Pandora. Empire 6413.

1932 ESSEX SEDAN, $125. A real bargain at this price. Empire 3974 or 353 Linden.

1936 CHEV. GOOD RUNNING ORDER. Offers accepted. 2554 Cadboro Bay Road.

CHRYSLER WINDSOR SEDAN, 1946 MOdel. In excellent condition. Beacon 3756.

NASH SIX, 1926, RUNNING ORDER. Offers. Empire 0962.

1950 CARS AT WHOLESALE PRICES AT Wilson's.

1940 AND EARLIER CARS AT WHOLEsale prices at Wilson's.

DAVIS MOTORS LTD.
NOBODY IMITATES OUR VALUES
NOW! TWO LOCATIONS TO SERVE YOU
SPECIAL PRICE CHALLENGERS

- 1948 CHEVROLET SEDAN heater, etc. $1495
- 1948 FORD SEDAN—Exceptionally fine condition $1295
- 1947 CHEVROLET SEDAN, heater, etc. $1295
- 1947 FORD SPECIAL DE LUXE SEDAN—Brand new engine $1350
- 1949 G.M.C. ½-TON PICKUP $1395
- 1939 CHEVROLET SEDAN DELIVERY $695

DAVIS MOTORS LTD.
900 FORT STREET PHONE Garden 8154
916 YATES STREET PHONE Garden 8342
OPEN EVENINGS

LOUIS NELSON LTD.
810 Johnson St. Phone Empire 6113
KAISER — VANGUARD — TRIUMPH

DRIVE A BETTER CAR and LIVE A BETTER LIFE!

- 1950 METEOR SEDAN, radio, heater, overdrive, low mileage. Very good condition $2195
- 1950 AUSTIN SEDAN, 10,000 miles. Spotless. New car guarantee $1425
- 1949 ANGLIA COACH, excellent condition, just decarbonized and valves ground $925
- 1947 M.G. MIDGET, T.C. MODEL, 12,000 miles. Many extras. Perfect every way $1295
- 1940 WILLYS SEDAN, immaculate condition, engine perfect, good rubber $575
- 1929 MODEL "A". Good $145

J. M. WOOD MOTORS
THE HOME OF "GOLD SEAL" USED CARS
"GOLD SEAL" SPECIALS

Every used car that carries our "Gold Seal" on its windshield, has been thoroughly reconditioned from bumper to bumper in our own shop and carries a written guarantee which assures you of satisfaction and dollar value.

- 1950 CHEVROLET — Two of these "like new" popular automobiles equipped with air conditioners and priced $100 below market value at $1995
- 1949 DODGE CLUB COUPE—A one-owner car in perfect condition. Ideal for the family with small children $2095
- 1949 DODGE 4-DOOR SEDAN — Low mileage and in tip-top condition inside and out $2095
- 1948 CUSTOM DODGE SEDAN—The finest Dodge built. Has Chrysler's famous Fluid Drive. Truly a beautiful car $1945
- 1948 DODGE 4-DOOR SEDAN—Four of these popular cars, all have heaters, two with radios, in perfect condition and priced right at $1695
- 1949 FORD 2-DOOR SEDAN—A low-mileage, one-owner car. If you are Ford minded, be sure to see this. Its perfect and certainly priced right at $1595
- 1949 FORD 4-DOOR SEDAN—In perfect condition, just right for that summer vacation trip. Reduced to $1595

TRANSPORTATION SPECIALS

- 1938 OLDSMOBILE SEDAN of good appearance. Special $450
- 1938 NASH BUSINESS COUPE—New tires, spotless inside and out. A real buy at $695
- 1937 MORRIS 2-DOOR — Excellent tires, sound body. An economical little car $395
- 1938 HUDSON—In perfect condition. Fully equipped with radio, heater, etc. New metallic paint $695
- 1941 HILLMAN—Excellent transportation. Condition very good $645

TRUCK SPECIALS

- 1949 DODGE CHASSIS AND CAB 2-TON SPECIAL — Frame brace, booster brakes, 2-speed axle, power take-off, 4-speed transmission. Tires 7.50x20, 10-ply including spare wheel and tires. Low mileage. Price $2295
- 1946 FORD CHASSIS AND CAB—Dual rear wheels also spare wheel and tire. In good condition $895
- 1948 MERCURY 1-TON TRUCK WITH PLATFORM BODY — All H.D. tires and spare. Licensed and ready to go. Special $1095
- 1949 FORD 3-TON PANEL in first-class condition. Real buy for 1 week. Special $1395

THERE ARE MANY MORE CARS AND TRUCKS OF ALMOST EVERY MAKE, MODEL AND PRICE TO CHOOSE FROM AT OUR TWO LOTS LOCATED AT 837 AND 1061 YATES ST. PHONE GARDEN 7196.

For our latest "Special" be sure to listen to CKDA 9.00 p.m. News.

80 USED CARS
800 PANDORA AVE.
THE CITY BLOCK OF GOOD USED AUTOMOBILES AND TRUCKS

- '50 FORD CUSTOM SEDAN—Radio and heater, white walls, visor, etc. $2250
- '49 FORD CLUB COUPE—Radio and heater. Price $1850
- '47 OLDSMOBILE CLUB SEDAN $1695
- '46 HUDSON SEDAN $1295
- '48 AUSTIN Sedan $1095
- '47 STUDEBAKER COUPE—Radio and heater, leopard skin seat covers $1350
- '47 AUSTIN Sedan $850
- '48 HILLMAN Sedan $1050
- '42 MERCURY SEDAN $1095
- '42 FORD SEDAN $1050
- '48 ANGLIA TUDOR $895
- '40 WILLYS SEDAN $695
- '40 FIAT Coupe $325

AS IS SPECIALS

- '41 DE SOTO COUPE $895
- '41 PLYMOUTH Tudor $895
- '40 FORD Tudor $795
- '38 CHEVROLET Sedan $650

GLADWELL MOTORS
Victoria's Volume Dealer
800 Pandora
Open Nights Till 9
Beacon 2111 (Days); Beacon 2112 (Eves.)

MAN'S
CAR that appeals to the ladies. 90 H.P. Sunbeam Talbot. Winner of 1948 hill-climbs. Beautiful condition, removable seats, solid leather with hand tools and manuals. Silver grey $2395
Garden 8177, ERIC GRAVENOR

Frank Ivings' Garage
BLANSHARD AT JOHNSON

- 1948 DODGE SEDAN $1695
- 1938 PLYMOUTH COUPE $625

K-M AUTO SALES
B 5822
1101 YATES AT COOK STREET
BETTER CARS FOR LESS

HAWKES BROS. GARAGE
Moss and Fairfield — Empire 0641
"Selected Used Cars"

- 1949 CHEVROLET DE LUXE SEDAN. Low mileage, extras. Lovely shape $1875

1946 CARS — TRY SUPER SERVICE
CORNER JOHNSON AND BLANSHARD

WILSON MOTORS LTD
Empire 1108 Empire 1108
OPEN EVENINGS TILL 9
YATES AT QUADRA

WILSON'S RED SPOT SPECIAL

- 1950 CHEV. SEDAN. This car has excellent tires and the exterior and interior are spotless. This lovely highway grey sedan was $1,995, but is now selling for a new low price of $1895

Remember, a Good Deal Depends on a Good Dealer

RECONDITIONED AND GUARANTEED

- 1946 CADILLAC SEDAN (60 Special), a chauffeur-driven car for only 35,000 miles; equipped with radion and Conditionaire $3495
- 1949 OLDSMOBILE (76), Hydramatic equipped with radio and Conditionaire. Only $2695
- 1949 CHRYSLER SEDAN (Windsor), driven only 5,000 miles, radio and Conditionaire. Only $2695
- 1949 HUDSON SEDAN, driven only 12,000 miles. A beautiful automobile $2495
- 1950 CHEV DE LUXE SEDAN, immaculate condition with the Wilson O.K. $2150
- 1950 CHEV. DE LUXE 2-DOOR, radio and Conditionaire $2095
- 1950 CHEV SEDAN, a real buy. Don't miss this one at $1995
- 1949 PONTIAC 2-DOOR, equipped with radio and Conditionaire $1895
- 1949 CHEV. DE LUXE SEDAN, a one owner car $1895
- 1947 OLDS. SEDAN (Hydramatic), radio and heater $1795
- 1948 CHEV. AERO SEDAN with all the accessories. Radio and heater, sun visor, spot lights $1745
- 1948 DODGE SEDAN, Radio and heater, guaranteed for only $1695

Many More Guaranteed Cars to Choose From

We invite you to come in and see our cars being reconditioned. Protect your investment by buying from THE largest used car dealer on Vancouver Island.

Drive Away in a Wilson O.K.

GOOD VALUE USED CARS ON OUR BARGAIN LOT ON YATES STREET

- 1941 CHEV. SEDAN, radio and heater, spot lights $1050
- 1940 CHEV. SEDAN $895
- 1941 CHEV. SEDAN $795
- 1939 CHEV. SEDAN $795
- 1939 OLDS. COUPE $795
- 1939 DODGE SEDAN $795
- 1937 CHEV. COUPE $545
- 1938 FORD SEDAN $545
- 1937 TERRAPLANE COUPE $445
- 1935 PONTIAC COUPE $445
- 1937 BUICK SEDAN $345
- 1936 CHEV. SEDAN $395
- 1937 FORD 2-DOOR $295
- 1933 BUICK SEDAN $245
- 1935 HUDSON SEDAN $245
- 1930 FORD "A" 2-DOOR $125
- 1932 CHEV. 2-DOOR $125

USED TRUCKS READY FOR WORK

- 1949 DODGE 1-TON PICKUP $1395
- 1948 THAMES ¾-TON VAN $595
- 1947 CHEV. 2½-TON CAB AND CHASSIS $1395
- 1948 CHEV. 1-TON CAB AND CHASSIS $1295
- 1948 FORD ½-TON PICKUP — New green paint job $1145
- 1940 G.M.C. 2-TON FLAT DECK $445
- 1939 DODGE 1½-TON FLAT DECK $395
- 1935 FORD PANEL $295
- 1938 INTERNATIONAL PANEL $245

WILSON MOTORS LTD.
YATES at QUADRA
Empire 1107 Open Empire 1108
Evenings Till 9
REMEMBER A GOOD DEAL DEPENDS ON A GOOD DEALER

FOR THE RIGHT BUY Deal Where You BUY RIGHT

- '40 CHEV. SEDAN. Extra nice condition, week-end Jackspot special. Stock 1406 B $695
- '46 HUDSON SEDAN. Value-packed transportation here. Inspect Stock 1537 A $995
- '47 PLYMOUTH COACH. Custom radio and heater. An excellent car throughout. Stock 1425 A $1495
- '47 OLDS. SEDAN. One of our finest values, top shape, radio and heater. You should see this car. Stock 1514 B $1695
- '49 FORD SEDAN. An up-to-the-minute car in style and condition. Radio and one-owner care make this better buying. Stock 1302 A $1695

FOR THE BEST DEAL IN TOWN IT'S ALWAYS
OLSON'S BARGAIN LOT
1036 YATES STREET PHONE G 1144
Open Till 9 P.M.
DEALERS FOR CHRYSLER – PLYMOUTH and FARGO TRUCKS

SPENCER HOUSTON CAR SALES
1950 AUSTIN SHEERLINE SEDAN. As new, cost $5,180. Now $3,195
1950 VANGUARD SEDAN. Excellent condition, 6,700 miles $1,695
951 YATES ST. Beacon 1032

JULY 1st SUMMER IS BUSTING OUT ALL OVER
BE READY FOR VACATION
TRADE FOR ONE OF THE FOLLOWING TODAY!

- 1947 HILLMAN SEDAN $795
- 1947 FRAZER SEDAN. Completely equipped. Radio, air conditioner $1495
- 1947 PLYMOUTH SEDAN $1495
- 1950 NASH SEDAN—7,200 miles. Air conditioner. $2695
- 1940 AUSTIN "10" $495
- 1950 MORRIS TOURER. Heater, in top condition, for $1050
- 1938 PONTIAC SEDAN ???
- 1948 MORRIS SEDAN, in new-car condition $895
- 1950 PREFECT SEDAN—12,000 miles; one-owner car; perfect throughout $1050
- 1936 CHEV. SEDAN. Very good condition ???
- 1949 NASH SEDAN—One-owner car, air conditioner. Tops in quality and condition $2195
- 1951 HILLMAN SEDAN, in new-car condition, white wall tires, many extras. $1595
- 1946 NASH AMBASSADOR SEDAN—Radio, air conditioner, overdrive, air foam cushions. $1395
- 1933 PONTIAC COUPE $295
- 1932 BUICK SEDAN $295

TRADE-INS GLADLY ACCEPTED AT YOUR PRICE AT
Victoria Super Service Limited
CORNER BLANSHARD AND JOHNSON
OPEN 9 A.M. TO 9 P.M.
Phone Empire 1155

NATIONAL MOTORS LIMITED
CANADA'S HIGHEST TRADER
SEE US FIRST FOR THE BEST BUY IN TOWN
A 1 USED CARS—TRUCKS

- 1950 FORD CUSTOM TUDOR. Heater, turn indicators; driven 4,000 miles; blue finish. Look no further, A 1 $2250
- 1950 AUSTIN SEDAN. Radio, heater; one owner. Like new, A 1 $1495
- 1950 PREFECT SEDAN. Heater, low mileage. Here's economy you can't beat. A 1 condition $1275
- 1949 FORD SEDAN. Radio, heater, A 1 condition $1850
- 1949 AUSTIN TUDOR. Heater, A 1 Want a good car for the wife? $1395
- 1948 WOLSELEY SEDAN. A fine British car. Reconditioned. A 1 $1195
- 1946 FORD TUDOR. One owner. Tops in condition. Heater, A 1 $1295
- 1946 FORD TUDOR. New paint. A 1. Special $1150
- 1940 PLYMOUTH SEDAN. Two-tone paint. Here is a real saving $895
- 1940 PLYMOUTH SEDAN. Heater; reliable $795
- 1939 CHRYSLER SEDAN. One owner; car in tip-top shape $995
- 1935 CHEVROLET SEDAN $395

FORD – MONARCH CARS – TRUCKS
HEART OF AUTO ROW
TWO LOTS
819 Yates Street 821 View Street
Phone: Garden 8177

- 1948 WILLYS SEDAN DELIVERY. First-class condition $1395
- 1950 FORD ANGLIA. Looks and runs like new $1095
- 1949 AUSTIN A40. Lovely condition $1395
- 1940 PLYMOUTH COACH. A beauty $895

OLDSMOBILE CLUB SEDAN. Like new. Hydramatic drive, bought new 1948. A real beauty—Bargain

- 1949 FORD SEDAN. Extra good condition. Heater, etc. $1695

MASTER'S MOTOR CO. LTD.
815 VIEW STREET: PHONE EMPIRE 3541

1936 Chev. Coach $395
1937 PLYMOUTH SEDAN $495
A Number of Other Cars to Choose From At
THOMAS ATKINSON GARAGE
Empire 3131 Evenings, Garden 4242

They'll Do It Every Time

C.C. AUTO SALES
"YOU'VE TRIED THE REST NOW TRY THE BEST"

- 1950 FIAT TUDOR $825
- 1950 AUSTIN A-40 SEDAN $1295
- 1948 AUSTIN A-40 $1095
- 1946 PONTIAC TUDOR SEDAN—Immaculate condition. Price $1345
- 1941 CHEV. ½-TON PANEL $450
- 1941 DODGE TUDOR—New paint $795
- 1940 STANDARD "8" SEDAN $550
- 1938 PLYMOUTH COUPE. MECHANIcally A-1. Good tires $645
- 1938 FORD COUPE $395
- 1937 FORD SEDAN $395
- 1937 PONTIAC 5-PASS. COUPE $645
- 1937 MORRIS CONVERTIBLE $395
- 1936 PLYMOUTH SEDAN $445

OPEN 9 to 9
CORNER JOHNSON and QUADRA
Beacon 7515
ERNIE CRAWFORD MARK CROFTON
CARS SOLD ON CONSIGNMENT

OUR POLICY IS CUSTOMER SATISFACTION

- 1947 PACKARD CLIPPER, two-tone grey, immaculate condition, radio and heater $1795
- 1947 STANDARD "8" TOURER, new blue finish, real economy $775
- 1949 ROVER "6" LIGHT SALOON, low mileage, a quality car in excellent condition $1995

Your Satisfaction Is Guaranteed
WE HAVE THE FINEST SELECTION OF USED A-40's TO CHOOSE FROM IN VICTORIA

THOMAS PLIMLEY LIMITED
1010 YATES ST. ESTABLISHED 1893
PHONE GARDEN 7161
EVENING CALLS, BEACON 5966
JACK HARRIS

AT LAST
AVAILABLE IN QUANTITY
1951 TRIUMPH—$1695
For Performance
TRIUMPH
For Appointments
TRIUMPH
For Design
TRIUMPH
Fort Trade-in Value
TRIUMPH
In Every Way!

3-speed steering column gearshift, deluxe chrome fittings, air conditioner and defrosters, large trunk, extra head room. The smoothest high gear performance of any small car, economy plus power.

DON'T BE SATISFIED WITH LESS THAN THE BEST
TAKE ONE HOME ON TRIAL

LOUIS NELSON LTD.
810 JOHNSON STREET
PHONE EMPIRE 6113
KAISER - VANGUARD - TRIUMPH

COMPARE OUR PRICES

- 1950 MORRIS COACH $1195
- 1949 AUSTIN SEDAN $1295
- 1947 STUDEBAKER CHAMPION COUPE. A very clean car $1395
- 1949 FORD TUDOR. Radio $1395
- 1950 STUDEBAKER SEDAN $1995

JAMESON MOTORS LTD.
740 BROUGHTON ST.

PRINCESS AUTO SALES LTD.

- 1949 MONARCH SEDAN—Fully equipped $1850
- 1947 CHRYSLER WINDSOR $1695
- 1940 DODGE SEDAN $750

Days, Phone Garden 7421
Evenings: Norm, Garden, 1412; Earl, Beacon 5531

DAVIS MOTORS LTD.
NOBODY IMITATES OUR VALUES
NOW! TWO LOCATIONS TO SERVE YOU
FOUR NEW TIRES AND NEW BATTERY WITH ALL "GOODWILL" CARS

- 1951 BUICK SEDAN — Demonstrator. Radio, heater, seat covers and other extras. Used only 2,000 miles. Substantial discount.
- 1951 METEOR SEDAN. Radio, heater, seat covers and many other extras. New condition. $700 off regular price.
- 1950 PONTIAC DE LUXE SEDAN—Brand new car. Big discount.
- 1950 AUSTIN A40 SEDAN—Extras used only 4,000 miles $1495
- 1949 HILLMAN MINX SEDAN—heater, etc., small mileage. $1295
- 1946 AUSTIN 8 SEDAN—excellent throughout $695
- 1941 PONTIAC 2-DOOR SEDAN—Snap for quick sale $795

50 MORE CARS TO CHOOSE FROM

OPEN EVENINGS
For After Hours Information, Please Phone Any of the Following Salesmen:
HAROLD BRUNELL, Empire 6129
GLENN O. SMITH Empire 7309
SAM TAYLOR, Beacon 4500
GUY MORLEY, Garden 5218
JACK CLEMENTS, Albion 284 X
BINKIE TISDALL, Empire 1644

DAVIS MOTORS LTD.
BUICK — PONTIAC — VAUXHALL
G.M.C. TRUCKS
QUADRA ST. (Between Fort and View) GARDEN 8154
916 YATES STREET GARDEN 8342

47a TRUCKS AND TRAILERS FOR SALE

1932 CHEVROLET ¾-ONE-TON TRUCK, four-speed transmission, good condition. Garden 4089.

HOUSE TRAILER, 17 FT., ALL STEEL, attractively furnished, $475. Garden 8208 after 6 p.m.

WRECKED CARS, TIRES, WHEELS, axles, etc. Open evenings. 521 Obed. Garden 4327.

FOR SALE OR HIRE—1949 2-TON TRUCK. Flat deck. Phone Garden 0349 after 6 p.m.

1938 INTERNATIONAL ½-TON PANEL, $375. Phone Beacon 3310.

1939 ¾-ton truck: very good condition. 1855 Fort. Apply Suite 8.

1931 Model A panel, $100. Garden 3426, after 6.

VICTORIA'S TRUCK CENTRE
800 PANDORA
GLADWELL MOTORS
We Have Specialists Who Know the Answers to Your Truck Problems
1/3 DOWN—24 MONTHS

- BRAND NEW '51 MERCURY ½-TON PICKUP $1923
- BRAND NEW '51 THAMES ½-TON EXPRESS. Save $249. $1195

USED TRUCKS

Pick-Ups

- '49 MERCURY ½-TON, rebuilt motor $1395
- '48 MERCURY ½-TON, good $1250
- '46 G.M.C. ½-TON $895
- '34 CHEV. Good tires, motor, sealed beams $195
- '48 FORD 1-TON, low mileage $1275

Trucks

- '48 MERCURY 1-TON EXPRESS, 3-ton transmission, clutch; heavy duty tires $1150
- '47 MERCURY 3-TON, 2-speed axel, new recaps (12-ply), new motor, sponge rubber seat. Guaranteed top condition $2100
- '46 MERCURY 3-TON, new cab, paint, good appearance $1000
- '40 DODGE 2-TON, new motor, recaps $695

NEED A TRUCK?
Try One of These Specials
ALL UNDER $450

1939 INTERNATIONAL 1½-TON, cab and chassis—three new recaps and truck in good running condition.
1940 INTERNATIONAL PANEL — Body, motor and tires are in good shape.
1937 REO 2-TON. Cab and chassis—Cab a little rough but truck in very good mechanical shape.

FAR WEST MOTORS LTD.
971 YATES ST. Garden 8174

47b PARTS, TIRES AND ACCESSORIES

NOT THE CHEAPEST!
NOT THE COSTLIEST!
BUT
FOR 25 YEARS THE BEST
JONES BROS. BATTERIES
1314 Quadra Empire 8623

47c AUTO REPAIRS AND SERVICE

TRUCK PARTS
NEED DUAL DRIVES?
6x6 Bogies and Transfer Cases.
INTERNATIONAL - GMC - DIAM. T.
Truck Motors, all kinds, Transmissions, Winches, Hoists, Springs, Axles, etc., etc.
Buy With Confidence
SAVE TIME AND MONEY
Order by Mail or Telephone LA. 7200.
Credit Terms if Desired
SEATTLE TRUCK HEADQUARTERS
9798 E. Marginal Way - Seattle, Wash.

MOONEY'S
We are SPECIALISTS IN—
AUTO BODY REPAIRS And PAINTING
No Job TOO LARGE or TOO SMALL
Mooney's Body Shop
940 FORT —RITE THRU— 937 VIEW
E 4177

47d AUTO FINANCING AND INSURANCE

PURCHASE YOUR CAR AT 50% REDUCTION IN CARRYING CHARGES 4½% INTEREST ON UNPAID BALANCE
GILLESPIE, HART & CO. LTD.
611 FORT STREET GARDEN 1181

AUTOMOBILE FINANCING
Automobile purchases financed on monthly payment plan
Conditional sales agreements discounted.
Reasonable Rates Prompt Service
ISLAND FINANCES LTD
1112 Broad Street Garden 6831

CAR INSURANCE COSTS ONLY $14 to cover in B.C. to get a pink card.
J. W. BUCKLER INSURANCE AGENCIES
124 Pemberton Building Empire 2144

48 AUTOS WANTED

1940-1950 CARS WANTED—Top prices paid for Dodge, Plymouth, Chevrolet, Pontiac, Ford, Meteor, etc.
PRINCESS AUTO SALES
Garden 7421 848 Yates Street

WANTED—1937-'42 CAR FOR CASH. Chev or Pontiac preferred. Must be in good shape. Phone Belmont 230.

49 BOATS AND MARINE FOR SALE AND WANTED

FOR SALE — 29-FOOT CABIN BOAT. Pontiac motor, good running condition. Empire 1625.

12½-FT. BOAT WITH INBOARD MOTOR suitable for fishing or pleasure, has half deck and canvas cover, built 2 years ago at a cost of $575. In first-class running order. As owner now has larger boat will sell for $250. Phone before 8.30 a.m. or between 5.30 and 6.30 p.m. Beacon 1295.

A-K SALT WATER TREATMENT, GIVES your engine fresh water cooled satisfaction. Goddard & Co., Sidney, B.C.

MARINE radio, Spilsbury & Hepburn Epcol Fisner. Troller Ekolite sounders. Radio Specialties 546A Johnson. Beacon 2725.

SPRING OVERHAUL
Have your boat sparkle and purr. Consult Foster's Shipyards, 419 Bay Street. Empire 0408. Reasonable rates.

14' CARVEL MOTOR BOAT, 6'7" BEAM with trailer; all new. Must sell, best offer. Garden 8371.

EXCEPTIONALLY well built rowboat, 11 foot, carvel built, $95 or nearest offer. Garden 9905.

ORR Marine Distributors Ltd. Island agents for Chrysler marine engines and parts. 30 Kingston Street. Beacon 2108.

10-FT. CLINKER BUILT, INBOARD motor installed. 320 Bessborough, evenings.

VARNISHED KAYAK. GOOD CONDITION. Reasonable. Garden 7263.

CANOE in need of some repair. Belmont 28-W.

"LIFE-GARD"
They're New—They're Safe
Worn like a belt, self-inflating, just press capsule and belt inflates fully. Can be used over and over. See also BUOY-O-BOY in junior and adult sizes at.
SHIP CHANDLERS
(McQUADES LTD.)
1214 WHARF ST. PHONE EMPIRE 1141

MERCURY OUTBOARD MOTORS
Available for Immediate Delivery
3½-H.P. — 5-H.P. — 7½-H.P.
"The World's Finest Outboard"
SALES and SERVICE
Mc & Mc
1400 GOVERNMENT GARDEN 1111

D. H. DAKIN
DIESEL MARINE ENGINEER
Complete
DIESEL AND GASOLINE OVERHAUL
Diesel and Gasoline Engines For Sale
ENGINE LISTINGS WANTED
355 GORGE ROAD WEST, VICTORIA
Phone Beacon 7521

U-DRIVE MOTORBOATS
Phone Beacon 7521
By Hour—Day—or Week
GORGE BOATHOUSE
355 Gorge Road West

OUR SPECIALTY
10 to 16-ft. Inboard Power Boats
16 to 26-ft. Sport Fishing Craft
Boats of all types built to order
Terms arranged—Inquiries Welcomed
(Doug) VOGLER'S SEACRAFT
Empire 0412 3041 Douglas Street

EVINRUDE - GRAY - G.M. DIESEL
ALL TYPES MOTOR REPAIRS
ORR & JAMES, LTD.
1210 WHARF ST G 3121

ANGUS MARINE SALES AND SERVICE
Peterborough Boats and Canoes
564 Yates Street Garden 7431

51 PERSONAL LOANS

MONEY TO LOAN
To help you finance the purchase of a home or for any other reason. Immediate results, repay to suit you.
BROWN BROS. AGENCIES LIMITED
(Established 1918)
1125 BLANSHARD ST. Empire 1183-4
(Member Real Estate Board of Victoria)

51a MORTGAGE LOANS

APPLICATIONS FOR LARGE OR SMALL mortgages appreciated—N.H.A. loans available. We specialize in refinancing also purchasing mortgages and agreements. Mr. Spencer or Mr. Kirkpatrick.
FINANCE SURVEY LIMITED
1324 Government Street. Garden 9305

ANY request for a mortgage appreciated. Pemberton, Holmes Ltd., 1002 Government Street. Gardn 8124.

MORTGAGE LOANS
Applications for Residential Mortgage Loans Appreciated
Agents for The Monarch Life Assurance Company
Liberal Appraisals and Pre-Payment Privileges
Older Properties Considered
Quick Decisions
J. H. Whittome & Co. Ltd.
Insurance, Real Estate, Mortgages
901 GOVERNMENT STREET
PHONE BEACON 4255

FUNDS ON HAND AND IMMEDIATELY AVAILABLE FOR MORTGAGE LOANS
LARGE and SMALL AMOUNTS — LOW INTEREST
Quick Decisions Repayments to Suit Reasonable Charges
Mortgages and Agreements Purchased
We Specialize in National Housing Act 4½% Loans and Company Loans at 5%
Consult Our Mortgage Department
P. R. BROWN & SONS LTD.
1112 Broad Street Garden 7171

A. BERNARD & CO. LTD.
LARGE AND SMALL AMOUNTS FOR residential and business properties at low rates. Progressive N.H.A. building loans at prevailing rates.
629 FORT STREET Phone Garden 9335

52 WANTED TO BORROW

WANTED — CLIENTS WITH LARGE OR small sums of money to invest in first mortgages at 6% interest, good monthly payments. Inquiries appreciated. Mr. Spencer. Garden 9305.
FINANCIAL SURVEY LIMITED
1324 Government Street

53a TIMBER WANTED

STANDING timber, big or small patches. Also logs up to 30 inches on the butt end, long or short, any quantity. Better scale and lots of place to dump. Come and tell us the most you can get for your timber or logs, we will pay you more. Atom Lumber Co., 210 Johnsen Street West. Beacon 2249; evenings Garden 0912.

WANTED—TIMBER STUMPAGE
500 M AND UP—HIGHEST CASH PRICES
Write Kenneth Allen, Route 1, Box 273, Olympia, Wash. or call 25215 Olympia for appointment.

54 BUSINESS OPPORTUNITIES

FOUR STAR TOURIST RESORT FOR lease. Dining and accommodation. Attractive contract to responsible party. References required. Phone 57 R1, Cobble Hill.

$15,000 CASH WILL HANDLE NEW triplex. All suites very modern, self-contained. See this property at 612 Constance or Garden 9708.

FOR SALE BY OWNER—MODERN COFfee shop and fountain lunch in thriving up-Island community. Grossing over $25,000 year. Equipment and fixtures $8,000, stock $500. This is a sure thing for a married couple. Reply Box 709, Times.

FULLY furnished revenue home, reasonable. Monthly income $135 plus owner's apartment. Taxes $110. Lovely location in Victoria West. Terms arranged to suit reliable party. Apply owner, Garden 6732.

DUPLEX, WITH FULLY SELF-CONtained suites, 4 rooms and bathroom each. Two lots. Lake Hill district on Quadra. Top suite vacant. $6,850, on terms. Phone Garden 4324. No agents.

Offering the busiest Coffee Shop and Lunch Counter in Victoria; over $8,000. Stock and fixtures. Excellent lease shows an excellent profit (staff operated) to non-participating owner and would be a gold mine for a family.
Full price $10,000
Auditors' statements available in our office.
Principals only. Phone Jack Smith, B 5104.
HICKS REALTY LIMITED
1710 Douglas Street

"WE BELIEVE THIS PROPERTY TO BE"
THE GREATEST BARGAIN IN GREATER VICTORIA
In an income property, in its price class offered for sale at the present time.
Will Return Over 20% Net
The building is in A 1 spotless condition inside and outside, and will not need any expense on same for many years to come. Reason for selling: Present owner has purchased a business in the north end of Vancouver Island and must take possession of same next month. The full price asked is
ONLY $16,000 CASH
The average income is approx. $300 monthly. Please note this property is not for sale on terms. "Opportunity calls."
"Inspection by Appointment."
(Property located in the City of Victoria.)
L. M. ROSEVEAR & Co. Ltd.
1115 LANGLEY ST. Phone Garden 6041
(Full Courtesy to All Realtors.)

56 LISTINGS CANCELLED

REALTORS—2526 VANCOUVER STREET sold.

MOTHERWELL'S 358-ACRE FARM ON Fisher Road, Cobble Hill, has been sold by K. R. LISS and J. CHESMAN of Pemberton Holmes Ltd.

AGENTS PLEASE NOTE—PROPERTY OF R. Cox at Prospect Lake has been sold.

56a LISTINGS WANTED

OAK BAY — UPLANDS
5-bedroom home.
4-bedroom home.
3 bedroom and den (one floor).
Also smaller bungalow.
For immediate attention, phone V. McLean or A. Lowman, evenings Garden 6867, or Beacon 5537.
PEMBERTON HOLMES LTD., Garden 8124

57 HOUSES FOR SALE

FOR QUICK SALE—SIX-ROOM HOUSE. Automatic hot water, hot-air heat to all rooms, newly decorated, new wiring, wired for range, revenue home. Empire 6670.

A COSY FOUR-ROOM COTTAGE, JUST completed. Living room with fireplace, cabinet kitchen, Pembroke bath. Half acre parklike grounds. $4,500. Empire 6752.

LANGFORD LAKE FOR YEAR-ROUND living. New L-shaped bungalow, 1,536 sq. ft. floor space, four bedrooms, 16x21 living-room with Heatilator fireplace, dining room, kitchen, utility and storerooms, four-piece Pembroke bathroom. Large veranda off living room. Insulated, including inside walls. City water. Wired for electric range; 75-ft. frontage on lake, depth 260 feet. Arrangements may be made to purchase fully furnished. Price, $10,500. Owner, Phone Empire 1761.

BROUGHTON AT QUADRA, CLOSE IN, business section, 30x120, and good 5-room cottage. Taxes $92. To close an estate; cash talks. Asking $3,500. The B.C. Land & Investment Agency Ltd., 922 Government St.

1206 OLD ESQUIMALT RD., 1 ACRE beautiful grounds, secluded, minimum upkeep; 6 rooms, modern, near school and bus. Owner transferred. Immediate occupancy. Empire 1586.

FIVE-ROOMED HOUSE FOR SALE. $800; rest on easy terms; full price $3,500, or trade for car worth $500 and $300 cash. Belmont 29X.

BY OWNER—Modern ranch-style bungalow. Large living room, dining room, three bedrooms, four-piece bathroom, electric kitchen. Apply 3820 Palo Alto.

BY OWNER SEVEN-ROOM HOUSE FOR sale on Empress Ave. Immediate possession. Phone Beacon 3263.

R. H. Davies Realty, 809 Yates Street. Garden 2015, Garden 5317.

FOR sale — Very good grocery store. Owner retiring. Garden 6944.

57 HOUSES FOR SALE

Exclusive Listing

SPECIAL TO VETERANS

$3,450 DOWN, BALANCE OF $5,500 UNder V.L.A. mortgage, payable at $19.80 per month. Grand five-room stucco bungalow, only two years old. Situated on 2½ acres of cleared land, with nice view, in Gordon Head. This home has full basement, hot-air furnace, copper pipe, laundry tubs, hardwood floors. The address is 4434 Torquay Drive. Please make appointment for inspection.

RANDS REALTY, 715 FORT STREET
Office, Beacon 1324 Res., Garden 1834

CAMROSE CRESCENT—$7,500
FOUR ROOMS AND NOOK. STUCCO. Basement, furnace. Taxes $78. Beautiful garden. Today's best buy! Terms available.

We have cash buyer for 5-room bungalow in Fairfield or Oak Bay. Immediate action guaranteed.

JOHNSTON & CO., LTD.
Empire 5242-1 1314 Broad Street

RESIDENTIAL REALTY
2204 DOUGLAS
BEACON 6241 — 24 HOURS

EXCLUSIVE LISTINGS!

1186 MONTEREY AVE.
OAK BAY

BRAND NEW EXCLUSIVE LISTING—ONE OF THE CHARACTER HOMES OF OAK BAY SOUTH

ACCOMMODATION:

MAIN FLOOR: LARGE RECEPTION HALL, LARGE DRAWING ROOM, GUEST-SIZE DINING ROOM, DEN WITH FIREPLACE, FAMILY KITCHEN, ONE BEDROOM, THREE-PIECE BATHROOM.
SECOND FLOOR: FOUR BEDROOMS, THREE-PIECE BATH.
BASEMENT: LAUNDRY, W.C. AND HAND BASIN.
GARAGE: TWO-CAR.
HEATING: HOT WATER.

This fine home with lots of atmosphere is a home that could be put to any use. Especially is it suitable for a large family. The garden is of average size and is a picture full of colors, while the rear has a secluded nature. It has also been approved by the Oak Bay building inspector for a duplex. Almost no expense to convert. As to structure there is nothing to do, it's excellent as to decoration, every room is perfect and delightfully done with soft color shades. Extras are: insulation, range wiring, gas laid on, automatic domestic hot water by gas storage heater. Plate dressing mirrors in every bedroom. Anyone should be proud of this home with its atmosphere, its choice location, and its comfort. We are privileged to have the exclusive listing, feeling that we have been favored with one of Victoria's unique residences. With the owner's kind consent we advertise the address for the convenience of you who wish to determine the exact location.

NO CASUAL CALLERS ARE SOLICITED. THE INTERIOR CAN BE INSPECTED BY APPOINTMENT WITH AGENT ACCOMPANYING. CALL US AT ANY TIME TO ARRANGE TO SEE. BEACON 6241. PRICE IS $12,600

757-767 ST. PATRICK

OAK BAY DUPLEX—5 ROOMS EACH APPROX. $4,000 CASH

Built two years. Here is a wonderful opportunity for a person to obtain a home and live in style while someone else pays the monthly payments. The price asked is $16,500

And the monthly payments are only $90.

Now we have had one side leased for the owner at what is considered a modest rental for this choice area at $75 net per month which means that all the purchaser would have to find for his own rent is $15. There are few smarter duplexes near this price range and it follows the most up-to-date plan of an American builder who built a large number exactly like this one for his own rental investment. Absentee owner has left us sole agents. May we take you through the premises. Do not disturb the out-going tenant.

$22,000 — Oak Bay, sea view, mountains and surrounding country can be seen from this palatial residence. Beautiful property in terraced garden of lawns, shrubs and rockeries. Home consists of large entrance and receiving hall, gracious drawing room, guest-size dining room, den and master bedroom with private bath. Above are two commodious bedrooms and the second full bathroom. Owner returns East and instructs us to sell this superior home at a very tantalizing price.

RESIDENTIAL REALTY
2204 DOUGLAS STREET
BEACON 6241 — 24 HOURS
Any Day Call Any Salesman: Roy Green, Kal Ulrich, Wm. (Bill) Hauptfleisch

OAK BAY

Fine, comfortable, well-arranged stucco bungalow of five rooms, full basement, furnace and garage. Extra room in basement. Price includes new modern gas range. Nice location near transportation $7650

A. S. MILLAR
1309 BLANSHARD ST. Empire 6822

WE HAVE BUYERS

Prompt personal attention to all listings —just call

A. M. TAYLOR SPITTAL & CO. LTD.
1210 BROAD STREET
Garden 9308 - Garden 9309
Member Real Estate Board of Victoria

GENUINE BARGAIN
ONLY $1,000 DOWN

If you are looking for a clean, well-kept, older-style home with lovely Olympic view, don't pass this one up. It has four large rooms, three-piece bath, plus pantry and workshop, situated on three lots. Full price only $4900
Mr. Andrew, eves., residence, Keating 17-G; Garden 0584.

KENT REALTY LTD.
715 VIEW STREET GARDEN 0584

BRAND NEW

Three bedroom, nice living room, modern cabinet kitchen and Pembroke bathroom. Drive-in garage. $3,000 down, balance at $35.00.
Full price $7950

THE CITY BROKERAGE
1018 BLANSHARD STREET
Night, Empire 1792—Phones—Garden 5022

325 LINDEN AVENUE
OPEN FOR INSPECTION
TODAY FROM
2 to 5 P.M. and 7 to 9 P.M.

Modern bungalow of 6 large rooms; basement with garage. Insulation. Automatic oil air-conditioned heating. Price $11,900

Boorman Investment Co. Limited
616 VIEW ST. PHONE EMPIRE 7124
Member Real Estate Board of Victoria

BUNGALOW—ESQUIMALT
COMPLETELY FURNISHED

Fridge, electric stove and washer, combination radio, everything near new. All you need is one pot, one spoon, one plate and one blanket to move in to this beautiful four-room bungalow. All large rooms, through-hall plan. Full cement basement with piped furnace, tubs, garage, etc. Very modern and nearly new. Immediate possession and terms arranged. The owner is leaving so has set the sacrifice of only, complete $11,950

ALTON & FLEMING
1006 BLANSHARD ST. GARDEN 5112

57 HOUSES FOR SALE

KER & STEPHENSON LTD.

GORDON HEAD

In a lovely setting is this comfortable cottage. Living-room is 20 by 30 feet, and has lovely fireplace. Kitchen with pantry, two bedrooms and a bathroom complete floor plan. Separate garage and woodshed. On a one-acre lot near the sea, is excellent value at $9000

NEW—A SPECIAL VALUE

On a hill with views of city, mountains and sea. A stucco home with through hall with tile floor, living room, dining room with oak floors, kitchen with tile sink, wired for range. Three bedrooms, all on one floor. Full basement with laundry room, steel furnace and fireproof garage. Insulated throughout. $4900 CASH will handle, balance at 4½ per cent.
Full price is low at $10,900

HIGH LOCATION
FINE VIEWS

A modern and most attractive stucco home overlooking the city. Has large beautifully-appointed living room, dining room, a smart kitchen two bedrooms and a bathroom on the main floor. Upstairs is a three-room suite with own kitchen and bathroom. Basement with automatic oil furnace and garage. Offers considered, and the price is right at $11,000

KER & STEPHENSON LTD.
Member Real Estate Board of Victoria
909 GOVERNMENT STREET
Garden 4127—Day or Night—Garden 4127

JUBILEE DISTRICT
NEW CONDITION

Five spacious rooms, extra LARGE LIVING-ROOM. Open fireplace, dining-room, modern kitchen, two twin-size bedrooms with adjoining bath. Full basement with hot-air piped furnace, laundry tubs and beautifully finished room. Beautiful landscaped lot with garden and fruit trees. TAXES ONLY $89. This is definitely a buy for only $6880
Ask for M. Morey, Garden 0578
Evening Beacon 4339

FAIRFIELD

Five-room stucco bungalow on one of the finest streets of Fairfield, consists of living-room, dining-room, two bedrooms, kitchen, full basement, hot-air piped furnace. Nice large lot within walking distance to town.
Full price only $6500
To View Call Jack Brown
Evenings Garden 4976

OAK BAY
MODERN BUNGALOW

Stucco and well landscaped, three bedrooms. Modern kitchen with dinette, beautiful large lovely dining-room. Separate garage. $9000

If you are looking for charm, low taxes and a bargain, please phone Martin Morey at home, Beacon 4339, or at the office, Garden 0578.

FAIRFIELD—GONZALES

Four-and-a-half-room stucco bungalow, coved ceilings throughout. Through hall, lovely living-room with hardwood floors, dining space. Tile sink, wired for power in kitchen. Two good-size bedrooms. Full basement with laundry tubs and hot-air piped furnace. N.H.A. mortgage $5,200, at $45 a month. Full price (with terms) $8950
Ask for Harold Ware, Evening Garden 1461

SUPER REALTY LTD.
747 YATES STREET GARDEN 0578

HIGH QUADRA
DISTRICT

Five-room bungalow with full basement and rumpus room. Very economical heating by hot air and coal stoker. This bungalow is beautifully situated in a most attractive district on a bigger than average lot. There are oak floors in hall, living and dining rooms, and a separate shower in the bathroom.
Immediate occupancy $9850

CABELDU & MAY LTD.
1212 BROAD ST. Empire 7174

HANDYMAN'S SPECIAL
AT LANGFORD

This new unfinished THREE-BEDROOM bungalow must be sold. The owner's loss is your gain. Move right in and finish this job yourself, and believe me, you will have a lovely home at a bargain price.
Full price, on terms $3500
Eves., Mr. Bacon, Beacon 5214

WILL THE LADY WHO WANTS TO BE ALONE please call again. We have a place for her in the Mount Tolmie district. This four-room bungalow with two lots is only five years old. SECLUDED with tall oak trees. Living room with fireplace, cabinet kitchen with dining space. Two bedrooms. Large garage. Priced to sell at $5950
Eves., Mr. Bacon, Beacon 5214

H. A. HUMBER, LTD.
1220 BROAD STREET
Empire 8113 Empire 3252

CLOSE TO
JUBILEE HOSPITAL

6-room bungalow containing hall, sitting room with fireplace, living room, 3 bedrooms (one could be used as a dining room), large kitchen and modern pantry, 3-pce. bathroom, full basement. Hot-air furnace. This property is a good buy. Price reduced to (with $2,300 cash) $5950

JAMES BAY

Revenue or duplex. A well-built home with eight rooms. 4 down, 4 up, two bathrooms and separate entrances. Close to Parliament Bldgs. Some terms. A good buy at $6750
Mr. Roberts

H. G. DALBY & CO. LTD.
634 VIEW STREET EMPIRE 6241

DEEP COVE
WATERFRONT PROPERTY

Attractive country home in choice residential area. Six spacious room. Double garage. 100 feet waterfrontage with easy access to clear shingle beach.
For further particulars contact

THE ROYAL TRUST CO.
Member Real Estate Board of Victoria.
1205 GOVERNMENT ST. Empire 4126

FAIRFIELD (NEAR PARK)

Six-roomed bungalow plus beautiful sun room and utility room, nicely polished oak floors in living, dining and through hall. 3 bedrooms. Oil heating, wired for range, no basement. Nice grounds with plenty of fruit trees, flowers, nice location near city centre. $7300
See Jim Taylor
Garden 9813, Evenings Garden 9902

E. H. KNOTT & CO.
1304 GOVERNMENT STREET

57 HOUSES FOR SALE

HICKS REALTY LIMITED
1710 DOUGLAS STREET
PHONE BEACON 5104
Opp. H.B.C. Store Parking No Problem

$1200 DOWN
4-ROOM STUCCO

A neat little four-room stucco bungalow, living room, kitchen and dining area, two bedrooms, bathroom and basement; good garden with fruit-bearing trees. Oil stove and oil heater included in the price. $1,200 down, full price $6350
Call Mr. Drew, Beacon 5104; Evenings, Garden 1776
441 C

EXCELLENT BUY

Six-room bungalow, older type, but in splendid condition. Just around the corner from sea and park. Full basement, piped furnace, separate garage; nice garden. Would make wonderful family home or revenue producer. Worth your while investigating. Low down payment, full price $6825
Call Mr. Ashton, Beacon 5104; Evenings, Beacon 4404
713 C

EXCEPTIONAL BUY

Lovely new bungalow, smart style stucco finish, the best in workmanship. Will accept $2,000 down to good credit risk. Four rooms, dinette, utility, through hall, Oil-O-Matic heat, attached garage. Building cost more than asking price. Full price $8600
Call Mr. Hicks, Beacon 5104, Day or Night
634 C

NEW BUNGALOW

$2,000 down. The owner will accept a low down payment from a responsible purchaser. Four large rooms, dinette, utility room, through hall, Oil-O-Matic heat, attached garage, master craftsmanship throughout, going at less than present building costs. A buy $8600
Call Mr. Whyte, Beacon 5104; Evenings, Albion 167R
634 C

COUNTRY HOME
3¼ MILES FROM CITY

Lovely setting with background of trees; seven rooms, basement and outbuildings on approx. four acres. Ask for details of this home. Terms can be arranged. Full price $11,000
Call Mr. Thwaites, Beacon 5104; Evenings, Albion 8M
744 C

HIGH QUADRA
FOR GARDENERS ONLY

A compact stucco home of four rooms, Pembroke bath, dinette and basement, on a corner location, 125 x 120, with southern exposure. A gardener's dream with everything flourishing. Included is a finished summer house for the week-end guests. A rare opportunity and only (easy terms) $7500
Call Mr. Smith, Beacon 5104, Day or Night (726C)

"WATERFRONT HOME"
Hot-Water Heat
Double Plumbing
Lovely Garden—Near Park

Choice unexcelled location, with unobstructed panoramic views of sea, mountains, etc. Beautiful condition, comprising entrance and through hall, living-room with open fireplace, family-size dining-room, large kitchen with tiled floor, two bedrooms, four-piece bathroom, concealed stairway to two nice bedrooms and bathroom upstairs. Full cement basement with hot-water heating plant, fruit room, workshop, large drive-in garage. Lawns, shrubs, rose garden, fruit trees, rockeries. This is a first quality home in one of the finest locations to be had anywhere. Very seldom is a property of this type available.
PRICED AT ONLY $15,000
(With One-Third Cash)
Call M. A. Campbell, Home Phone Empire 8563

This home is too large for present owner. Would consider exchange for smaller place.

SWINERTON & CO. LTD.
Est. 1889
620 BROUGHTON ST. E 7181

A HOME IN THE COUNTRY
NINE MILES FROM CITY—NEAR WEST SAANICH ROAD—NINE ACRES

Eight-room home with all modern conveniences. Large reception hall, living room, fireplace, dining room, 3 bedrooms; kitchen wired for elect; 3-pce. bathroom; basement, furnace. Nice garden, fruit trees; workshop, hay barn. Lots of feed for cattle. Abundance of water from artesian well. This is a lovely home, nicely secluded. The price is right at $13,500
Contact Stan Hyland, Eves., Colquitz 24 H

GORDON HEAD AREA
1½ ACRES

Five-room bungalow. Full basement, large chicken house; orchard, small fruit. Nice garden, lawns, etc.
Full price $7500
Contact Stan Hyland, Eves., Colquitz 24 H

FINANCIAL SURVEY LIMITED

A. BERNARD & CO. LIMITED
G 9335

BARGAIN SEEKERS!
THREE BEDROOMS
HIGH QUADRA

Yes, you bargain seekers, here is a real excellent buy. This two-year-old home is situated in a nice quiet location on the ever-popular High Quadra area. Home consists of enclosed front veranda, good-size living room with fireplace, cabinet kitchen and large nook, three bedrooms and Pembroke bathroom. Full HIGH cement basement with one finished room and unfinished RUMPUS room with fireplace. Copper piping, insulated, double separate garage and large lot. The owner is leaving for the Old Country and can give immediate possession. This bargain won't last long at the low asking price of only $8500

A. BERNARD & CO., LTD.
Member Real Estate Board of Victoria
629 FORT STREET Phone Garden 9335
Evenings: Beacon 4031; Garden 8806

HAGAR'S

OAK BAY—White stucco, 10 years old, close to city, two bedrooms, hot-air furnace, insulated (51338-0) $7850
Eves., Empire 0001, K. D. Marsland

7-MILE CIRCLE—Modern insulated bungalow, three bedrooms, hot-water heating. FOR 10 DAYS ONLY (51428OS) $10,500
Eves., Empire 3831, V. H. Knox

SOUTH OF AVENUE—Compact five-room bungalow, on sunny street, good garden (51317-0) $11,500
Eves., Garden 9581, Mrs. B. Loughnan

HAGAR & SWAYNE LTD
VIEW AT BROAD. GARDEN 0531-2-3
Member Real Estate Board of Victoria

HOLLYWOOD CRESCENT

Well-built home of 5 rooms with extra suite in basement; and built-in garage. Nicely laid out garden and view of sea and mountains.
Price $11,800

D. D. McTAVISH
918 GOVERNMENT ST. E 9814

57 HOUSES FOR SALE

RITHET—B4251
OUR 80TH YEAR

OAK BAY
FIVE ROOMS—OIL-O-MATIC

A DELIGHTFUL STUCCO HOME situated on one of the better streets of Oak Bay, comprising of large living room with fireplace, dining room, cabinet kitchen, wired for range and piped for gas, 2 bedrooms and bathroom. Full lined basement with Oil-O-Matic furnace and automatic hot water. Large lot with fruit trees and separate garage. Taxes only $75. ACT QUICKLY for the owner wants a quick sale and is asking only $8500
Call Mr. Kitto, Res., Empire 1880

OAK BAY
Beach Drive—2 Bathrooms

A very attractive and spacious 4 BEDROOM HOME in an ideal location. Consisting of a fine receiving hall, grand living room (21x15) with fireplace, guest-size dining room, cabinet kitchen with lots of cupboards and range wiring. Breakfast nook, handy utility room, 2 twin-size bedrooms, 4-piece Pembroke bathroom. Wide stairway up to 2 bedrooms and 3-piece Pembroke bathroom. Full basement, OIL-O-MATIC HEATING. Golden oak floors. The garden is neat and easy to keep. A CHOICE HOME IN AN IDEAL LOCATION. Immediate possession.
Asking $14,900
Call Mr. Heppell, Res. Beacon 1878

UPLANDS BORDER
QUALITY—OIL HEAT

FIVE ROOMS, SPOTLESS CONDITION inside and out. Situated close to the Uplands in this choice residential area. Just a few blocks to school, beach, golf course and shopping district. White siding bungalow comprising a through hall, living room 17x16 with tiled fireplace and nice mantel, full dining room, modern kitchen with breakfast space, range wiring, heavy inlaid lino, etc.; 2 twin-size bedrooms and Pembroke bathroom. Best grade OAK FLOORS; LIKE NEW THROUGHOUT. Full daylight basement, all plastered. Oil-O-Matic heat to all rooms, drive-in garage and lovely garden back and front. A real quality home—occupied by 2 adults—and won't be on the market long at $12,600
Call Mr. Belcher, Res., Garden 3594

VIEW!
LANSDOWNE AREA
HOT-WATER HEATING

An attractive home, 5 lovely rooms plus a large finished room in the basement with built-in bunks, heated, and 2-piece washroom. Built by present owner (retired builder), fully insulated and a very economical heating plant. Immaculate condition; open view of Olympics, etc.; beautifully finished oak floors; radiators in all rooms; drive-in garage; Duroid roof; landscaped garden; fenced, and vegetables planted. Nicely situated and will stand your most rigid inspection.
Good value at $12,500
Call Mr. Lovitt, Eves., Empire 4294

Rithet Consolidated, Ltd.
(Member Real Estate Board of Victoria)
706 FORT STREET PHONE BEACON 4251

OPEN HOUSE
2276 WOODLAWN CRESCENT
WEDNESDAY, 27th JUNE
2-5 P.M.
JUST NORTH OF OAK BAY AVENUE OFF MONTEREY

This secluded home has a large living room, very modern kitchen, comfortable den with built-in bookcases. Large entrance and through hall, the upstairs has three nice bedrooms spacious bathroom. The house is heated by an Oil-O-Matic furnace, and there is electric hot water, and a spare room in the basement. There are ample fruit trees and a double lot.
For further details contact
Mr. Edmund, Beacon 2197
Evenings, Empire 3883
or ask for The Little Man
Beacon 2198

CASH $2500 CASH
FAIRFIELD
ATTRACTIVE BUNGALOW

Five rooms. Living room, 15 x 15, with fireplace; 2 bedrooms and den, large kitchen with nook, wired for range; basement with furnace. Attached garage. Owner transferred. Must sell this month.
Full price of $7500
Call Mr. Mann
Office, Beacon 2197
Home, Empire 9400

CRY, BABY, CRY

You will, too, if you miss this Lake Hill bungalow. Beautiful solid brick, two years old, five room, white stucco exterior on two lots with large living room, cabinet tiled kitchen and nook; three bedrooms, rumpus space with fireplace, radio room in high basement. All rooms with coved ceilings, fluorescent lighting, tapestry plaster. Spotlessly clean. Brick double garage to match. Going to England—must sell. Terms.
Bargain price $8500
Mr. Ludlow, Beacon 2197
Evenings, Beacon 4315

H. A. Roberts (Vic.) Ltd.
B 2197

JOHNSTON & CO. LTD.
(ESTABLISHED 1903)
COMPLETE INSURANCE SERVICE

$1000 CASH

Six-room bungalow. Ideal for revenue or family home. New roof, no repairs, pay as rent on this one.
Vacant. $4950

LAKE HILL—EXCLUSIVE

Four-room, modern, white cedar siding —beautiful setting. Lot 60 x 120 in vegetable garden ready for use. A few yards from Quadra bus service. 1016 Inverness.
Terms arranged. $6950

WILLOWS—3 BEDROOMS

Seldom do we see a modern 6-room, plus utility room on one floor—also tool room and rumpus room in full basement. Oil-O-Matic heating. A real home. Taxes only $118. View by appointment only $14,500

(Member Real Estate Board of Victoria)
1314 BROAD STREET
DAY PHONES, EMPIRE 5242, EMPIRE 5241
NIGHT PHONE, GARDEN 5380

A NEW BUNGALOW

READY FOR OCCUPANCY—HIGH PART OF THE CITY—WITH A VIEW OF THE STRAITS—This bungalow is exceedingly well finished, has full basement, concrete; hot air furnace, hall, living room, dinette, three bedrooms, splendid bathroom and kitchen with labor saving appliances.
PRICE $10,900

BRADLEY-DYNE
SUBDIVISION—
PATRICIA BAY

LOTS OF ONE ACRE AND MORE—From
$300 to $850

LEACH & SPARKS
1119 BLANSHARD ST. EMPIRE 4117

57 HOUSES FOR SALE

PEMBERTON, HOLMES LIMITED
SINCE 1887

SUPPLEMENT YOUR
INCOME—SEMI-RURAL
FOUR LARGE LOTS

Attractive five-room bungalow.
Duroid roof; full cement basement.
Hot air heat.
Attached garage.
Nearly an acre of good soil.
Hot water heated greenhouse.
Assorted fruit trees.
Two-mile circle of town.
Close to transportation.
Low taxes.
$3500 down handles.
Just reduced from $6000.
NEW LOW PRICE $5500
Please Call Mr. Woodley, Evgs., Garden 3916
Exclusive Listing

LOW DOWN PAYMENT

LAKEFRONT BUNGALOW ON FLORENCE LAKE WITH IMMEDIATE POSSESSION.
Situated on lot 50x200.
Living room.
Cabinet kitchen (fully modernized).
Bedroom.
3-piece bathroom (shower).
OIL RANGE INCLUDED.
Not just a week-end cottage, but can be lived in the whole year 'round.
FULL PRICE $3200
Call E. S. Jones, Eves., Belmont 144 W. or G. Mahoney, Eves., Garden 8250.

OAK BAY
OUTSTANDING VALUE
$9250

9 years old 5-roomed stucco bungalow.
Living room and fireplace.
Dining room.
2 bedrooms.
4-piece bathroom.
Modern cabinet kitchen, wired.
Hot-water heating.
Full basement with 3-roomed suite.
Rents at $50 per month.
Separate garage.
Lot 60x126.
Low taxes.
Exclusive listing.
A. Logman, Beacon 5537 Eves.

PARLIAMENT BUILDINGS
THREE MINUTES' WALK
UP-AND-DOWN DUPLEX

Entirely self contained.
Two bedrooms—Living room.
Kitchen—Three-piece bathroom up.
Separate entrance.
Also four rooms and bathroom down.
Definitely a revenue producer.
Terms can be arranged.
Full Price $8500
Please Ask for Mrs. April Francis, Day or Evenings, Garden 8124

SECLUDED WATERFRONT

Beautiful three-year-old bungalow.
Large living room, dining room and kitchen.
Overlooking the water.
Three lovely bedrooms, tiled bathroom.
House is automatic hot water heated.
Full basement with fireplace.
Patio and lovely gardens.
Price $17,850
See Mr. Gould, Garden 8124

CHOICE
OAK BAY LOCATION
BEAUTIFUL GARDEN

Two storey six-room home.
Excellent condition, very desirable location, most attractive landscaped grounds. Greenhouse. Separate garage.
PRICE $10,500
To view please call V. McLean, Evgs. Garden 8867.

HIGH QUADRA
4 BEDROOMS
HOT-WATER HEAT

Semi-bungalow—Stucco.
4 rooms down, hardwood floors.
2 and sewing room up.
4-piece bathroom, 2-piece in basement.
Drive-in garage.
Automatic hot water heat.
Garden and fruit trees.
Low taxes.
FULL PRICE $11,550
Call Reg. Caselton, Evgs. Empire 8464

1002 GOVERNMENT STREET
GARDEN 8124

NEWS
FROM
NEWSTEAD'S

MT. TOLMIE AREA

Four-room shake bungalow. Partial seclusion. Good size lot; large garage; living room, cabinet kitchen, 2 bedrooms, 3-piece Pembroke bathroom, utility room. Two years old. Excellent buy. Price $5800

Newstead Realty Ltd.
Real Estate and Insurance
734 FORT STREET Empire 7194
Member of the Real Estate Board

$13,650
SOUTH OF UPLANDS

Four bedrooms, modern stucco home with oil heat and exceptionally well-planned living room and dining room with small conservatory. This is not an old home or a remodeled home but one that has every convenience, including oil heat, sea view, separate garage and large lot with fish-pond.

SMART, MODERN
CAFE

Thriving cafe business in heart of commercial centre. Beautifully fitted up, fully equipped, everything as new. High class steady business showing spendid profits, which can be substantially increased. Long lease. About $4,000 cash will handle.
Priced for quick sale $7500

P. R. BROWN & SONS LIMITED
1112 BROAD STREET GARDEN 7171

OPEN FOR INSPECTION
1659 KISBER
Wednesday—2 to 4.30 P.M.

Very attractive and modern 4-room bungalow with automatic heat. A well-planned, well-built home, with few steps and in a natural setting. The taxes are low, the value is high. Transportation one block away. This home can be handled for as little as $2,200 down.
Full price $7350
Ken Walters in Attendance
Empire 8496 Evenings.

CAPITAL CITY REALTY
650 CORMORANT ST. G 1922 and E 4194
VICTORIA, B.C.

57 HOUSES FOR SALE

THE B.C. LAND & Investment Agency Ltd.
OUR 88th YEAR IN REAL ESTATE

NEAR SEA

O. Bay, South. Good family bungalow with six rooms, all on one floor. Three fine bedrooms. Living room and dining rom both large. Fine oak floors. Electric kitchen. High daylight basement with Oil-O-Matic hot water furnace. Sun room. Good ready-made garden. Real buying at the price of $9750

UPLANDS BORDER

If you want something really attractive you'll find it here in this large 5-room stucco bungalow in a beautiful spot. Has 2 large twin size bedrooms. Extra large living room. Guest size dining room. A fine electric cabinet-kitchen, 4-pce. Pembroke bath with pedestal basin. Beautiful oak floors. Copper pipes, tubs, electric hot water tank. The whole in beautiful condition. We don't believe it can be duplicated elsewhere for the asking price of $13,000
Please ask for Mr. C. R. V. Bagshawe

BROUGHTON STREET

Close in business property, 30x120, with good 5-room frame bungalow nice size rooms. Buy and hold for capital appreciation. Cash talks. Estate to close $3500

922 Government St. Garden 4115
Member Real Estate Board of Victoria

OPEN FOR INSPECTION
WEDNESDAY, JUNE 27
2.30 to 4.30 P.M.; 7 to 9 P.M.

1512 VINING STREET (exclusive listing) We are proud to show you this well constructed three-bedroom bungalow. Newly decorated inside and out. (Duroid roof). Consisting of through hall, living room and dining room both good size (light floors). Three twin-size bedrooms. Large clothes closet. Three-piece Pembroke bath. Large kitchen (newly inlaid lino) pass pantry, with lots of cupboards. Full basement. Copper piping. Piped furnace. Separate garage. Fruit trees. (high location). Taxes $89. $3,500 down, $55 per month.
Full price $6950
Cliff Green, Garden 4209

A. M. TAYLOR SPITTAL & CO. LTD.
1210 BROAD STREET
Garden 9308, Garden 9309
Member Real Estate Board of Victoria

STEWART CLARK & CO.
CALL G 1011 - G 1933

FAIRFIELD—3 BEDROOMS
IMMEDIATE POSSESSION
MUST BE SOLD

An older-type home in sound condition, comprising: Entrance and through hall, comfortable-size living room with fireplace and wide opening to full-size dining room with built-in buffet and cupboards, a good-size kitchen with dining space (combination gas range included), washroom with hand basin, open stairway to three good-size bedrooms with large closets, 2-piece bathroom, separate toilet. Full basement with extra finished room and toilet, piped hot-air heat, laundry tubs; garden fully planted. Taxes $95. Handy to school, bus and shopping district; walking distance to town. Some terms.
Asking $6300

Real Estate — Mortgages — Insurance
314 PEMBERTON BUILDING
Evening, Mr. Custance, Empire 7930

JUBILEE DISTRICT
DUPLEX

Two self-contained apartments, newly decorated inside and out. Revenue $70 per month. Low taxes. $5500
Please ask for Mr. Ramsay, eves., Garden 0872

$2000 DOWN
FAIRFIELD

Buys family home, 6 rooms, in A 1 shape; hardwood floors, full basement, furnace and garage. This is good. $7500
Please ask for Mr. Ramsay, eves., Garden 0872

Meharey & Co. Ltd.
Insurance Stocks & Bonds
Money to Loan
EMPIRE 1187

Empire Realty Co. Ltd
712 YATES STREET E 7441
(METROPOLIS HOTEL BUILDING)

CITY—$1500 CASH

Balance on reasonable terms. Buys this well constructed three-bedroom home, with hot water heating unit. Close to parks, schools, shopping centre. Full Price $7500

CAMROSE CRESCENT

Modern 4-room and nook, basement, furnace. Very secluded, beautiful garden. The best buy we have had for a long time. Terms $7500

GARAGE
BUSINESS AND BUILDING

On main highway and village. This certainly is a mechanic's gift. 2 modern pumps, lock stock and barrel. Asking $20 000

GROCERY AND BUTCHER
SHOP

This certainly is a genuine gold mine for a worker. Grossed over $58,000 last year. Owner retiring. Building for sale. No phone calls on this. Information at office. For business $6500
For property $10,500

CLOSE IN - NO STEPS

4-room modern stucco, almost new. No steps, suit retired couple. Oil-O-Matic air conditioner. Owner very anxious to sell $7200

Empire 5241 Empire 5242

JOHNSTON & CO. LTD.
1314 BROAD ST.

SASEENOS, SOOKE
CLOSE TO HARBOR FRONT

Very attractive stucco bungalow, five rooms, cement basement and furnace; open fireplace. Over one acre excellent garden soil, strawberry and raspberry patches. Sea view.
Price only $6500

ALFRED CARMICHAEL & CO. LTD.
1216 Broad Street Garden 7341

58 WANTED TO BUY, HOUSES

HAVE YOU A SIX-ROOM HOME YOU will sell for $1,500 down and $40 per month? Older types not objected to. Two buyers waiting urgently. Please call Reg Caselton, Pemberton Holmes Ltd., Garden 8124 or evenings, Empire 8464.

PROFESSIONAL MAN WILL PAY $14,000 for a four-bedroom home with 2 bathrooms in a good district, near the sea and shopping. Box 48, Times.

HOUSES WANTED

We have a client who will pay cash for a five or six-room home in Cadboro Bay area. Urgent.

Rithet Consolidated, Ltd.
706 FORT ST. PHONE BEACON 4251

58 WANTED TO BUY, HOUSES

REVENUE PROPERTY—TWO OR THREE self-contained suites with fruit trees and garden space in good district. B. Holden, 1141 Fort.

WILL GIVE AGREEMENT OF SALE AS down payment, balance arranged, for 4-room bungalow near bus. Box 951, Times.

59 PROPERTY FOR SALE

FOR SALE—ONE ACRE NICE BUILDING site, 180 ft. frontage on Quadra, inside of 4-mile circle. Apply 4240 Quadra Street.

$9,000—ISLAND, 31 ACRES, NEW 4-ROOM log house, fireplace; school; good harbor; fishing and hunting. Box 6, Times.

GOOD LEVEL LOTS FOR SALE. APPLY 2740 Gosworth Road.

LOT 66x110 ON WOODWAY AVENUE, Esquimalt, $800. Phone Empire 8369.

VICTORIA'S CHOICEST LOTS
Despard and Richmond
Fine, level lots with unsurpassed views. Suitable better-class homes. $750 up.
C. N. MONTAGUE CO.
Garden 9318, Empire 5967

"WE BELIEVE THIS PROPERTY TO BE"

THE
GREATEST BARGAIN
IN
GREATER VICTORIA

in an income property, in its price class offered for sale at the present time.

Will Return Over 20% Net

The building is in A 1 spotless condition inside and outside, and will not need any expense on same for many years to come. Reason for selling: Present owner has purchased a business in the north end of Vancouver Island and must take possession of same next month. The full price asked is

ONLY $16,000 CASH

The average income is aprox. $300 monthly. Please note this property is not for sale on terms. "Opportunity calls."

"Inspection by Appointment."

L. M. ROSEVEAR & CO. LTD.
1115 LANGLEY ST. Phone Garden 6041
(Full Courtesy to All Realtors.)

60 PROPERTY WANTED

WILL PAY CASH FOR HOUSE WITH two acres or more within six-mile circle. Beacon 2997.

61 ACREAGE FOR SALE

$1,500 — APPROX. 30 ACRES, WEST Saanich Road, Garden 9218, Empire 6454.

63 ACREAGE WANTED

WANTED TO RENT OR BUY—5 TO 30 acres good growing or hay land. Colquitz 80T

SWIFT AND SURE TRAVELING IS DONE daily by Times Classified Ads. In a few hours they deliver your sales message from one end of Victoria to another. Phone Beacon 3131.

Maynard & Sons
Auctioneers and Appraisers
Since 1902

Instructed by several clients, one who is taking up residence in the country, we will sell in our salesrooms:

731-33 Johnson Street

FRIDAY—1.30

GOOD SELECTION

FURNITURE

AND EFFECTS
TWO FRIGIDAIRES
ELECTRIC REFRIGERATORS
BEDROOM FURNITURE

Also including in part: **4-Pce. Sectional Chesterfield Suite,** nearly new **2-Pce. Chesterfield Suite, 2-Pce. Nicely Upholstered Bamboo Suite,** spring-seated pull-up Chairs, large 3-piece spring-armed Chesterfield Suite, 2-pce. cane Suite, **Imperial Loyalist Maple Chest of Drawers, Two 6-Pce. Walnut Bedroom Suites,** and a fine selection of double and single Beds complete, Chests of Drawers and Dressers, Etc., 5 Oil and Coal and Wood Ranges, set of 6 oak Chairs and Refectory Table, kiddies' new Shoes and Sandals, [illegible]naware, Kitchenware, Er[illegible] Wash Basin, Electric Irone[illegible] [illegible]d 6 cu. ft. Frigidaire Refrig[illegible]tors, Etc.

Basement Sale—10.30

GOOD
USEFUL
FURNITURE
GARDEN TOOLS
ETC.

See Thursday's papers for full particulars of these Sales.

MAYNARD & SONS
733 Johnson St. G 5921

"BANDSMEN"

27th CANADIAN INFANTRY BRIGADE

Requires the following Bandsmen

FLUTE PLAYERS
PICCOLO PLAYERS
CLARINET PLAYERS
SAXOPHONE PLAYERS
HORN PLAYERS
CORNET PLAYERS
TROMBONE PLAYERS
EUPHONIUM PLAYERS
BASS PLAYERS
DRUMMERS
BUGLERS
PIPERS
SIDE DRUMMERS
TENOR DRUMMERS
BASS DRUMMERS

TO SERVE IN
AN INFANTRY BRASS BAND
A RIFLE BAND
A HIGHLAND PIPE BAND

See Your Local Recruiting Officer NOW!

DOCTOR SAYS

By DR. E. P. JORDAN

"My feet just kill me, and when evening comes I'm so tired I just fall into bed." So starts a letter from Mrs. G. Thousands of others suffer with their feet in much the same way, and the worst of it is that it is almost always entirely unnecessary.

The feet take a lot of punishment during life. Just figure it this way: every time you take a step the ground hits the foot and the foot has to carry the entire weight of the body for a second or so. Multiply the number of steps by the pressure thrown on the foot each time and it is easy to see that the foot is a remarkable organ to stand this punishment as well as it does.

A good deal of the trouble which so many people have with their feet is the result of being improperly shod. If the shoes don't fit the feet well it is not surprising that difficulties will arise in time. It is also likely that walking on cement or other hard surfaces increases the burden on the feet and tends to make the arches of the feet break down, which is the principal cause of pain.

There are two arches in the foot, one running the length of the foot and another crossways just back of the toes. Either of these can collapse and result in local pain, soreness in the legs higher up, or just plain fatigue. Quite often a person with a fallen cross arch is not aware of what is wrong; the only local sign may be a callous on the ball of the foot.

Many people like Mrs. G. whose feet are just killing her could avoid this kind of trouble entirely by wearing shoes which really fitted her feet.

SPECIAL SHOES

The person who already has fallen arches can do something about it too. Properly fitted shoes, often with a bar on the outside or adjusted felt supports on the inside, are frequently prescribed. Special exercises of the feet such as walking in stockings or socks on the outside edges of the feet or trying to grasp the edges of the carpet with the toes are often helpful. Stimulating contrast foot baths which aid circulation may help too.

Federal Grant To Victoria Nurse

A Victoria nurse, Miss Mary McMillin, 3329 Oak Street, has been awarded a Federal Department of Health and Welfare grant of approximately $950, Royal Jubilee Hospital officials said today.

The grant will enable Miss McMillin to take a ten-month course in nursing administration at the University of British Columbia. She will specialize in clinical supervision and return to the Jubilee Hospital as a clinical supervisor.

Miss McMillin graduated from the Jubilee in 1941, and was chosen recently by the hospital authorities on a basis of merit to apply to the Federal department for the grant. Word of the award was received at the hospital a few days ago.

Hatcher Outlines Defense Courses

Civil Defense Co-ordinator Leonard G. Hatcher today outlined a civil defense course to be given classes here beginning in late August.

Twelve lectures will make up the course, with six on civil defense organization and six on basic first aid. More than 200 questionnaires have been sent out to volunteers asking preference as to times for the classes.

Mr. Hatcher said Victoria branches of the Canadian Legion will be asked to supply the main body of volunteers needed for specialized work.

A fox will chase its own tail and cut curious capers in the presence of rabbits that seem entranced by the comedy until a sudden dash changes the scene to tragedy.

Travel Schedule

(All Times Daylight Saving)

SEA

Victoria-Vancouver—Lv. Victoria 2.10 p.m., 11.59 p.m. Arr. Victoria 7 a.m., 3.45 p.m.

Victoria-Seattle—C.P.R. ship lv. Victoria 5.30 p.m. Arr. Victoria 12.50 p.m. Chinook lv. Victoria 6.15 p.m. Arr. Victoria 8.14 a.m.

Victoria-Port Angeles—Chinook lv. Victoria 9.15 a.m., 1.34 p.m. Arr. Victoria 8.15 a.m., 12.45 p.m., 5.15 pm.

Sidney-Anacortes—Lv. Sidney 11.30 a.m., 5.15 p.m. Arr. Sidney 11 a.m., 4.30 p.m.

Nanaimo-Vancouver—Lv. Nanaimo 7.30 a.m., 2.30 p.m., 9.15 p.m. Arr. Nanaimo 1.30 p.m., 8.30 p.m. 10 pm.

RAIL

Victoria-Courtenay—Lv. Victoria daily except Sunday 10.30 a.m. Arr. Victoria 5.10 p.m.

MOTOR COACH

Victoria-Campbell River—Lv. Victoria 9 a.m., 11 a.m., 1.30 p.m., 3.30 p.m., 5.45 p.m. Arrive Victoria 11.15 a.m., 4.10 p.m., 5 p.m., 9.10 p.m., 12.05 a.m.

AIR

Victoria-Vancouver—Lv. Pat Bay 7.30, 10, 11.45 a.m.; 2.45, 4.15, 4.45, 5.45, 7.30, 10.30, 12 p.m. Arr. Pat Bay 8.45, 9.45, 11.15 a.m., 1.30, 4, 5.30, 7.15, 7.45, 8.45, 11.45 p.m.

Victoria-Seattle—Lv. Pat Bay 9 a.m., 1.45 p.m. Arr. Pat Bay 11.20 a.m., 4.20 p.m., 10.05 p.m.

NOTICE TO CREDITORS

IN THE MATTER OF THE ESTATE OF ROBERT VINCENT ANDERTON, DECEASED, formerly of Victoria, British Columbia.

NOTICE is hereby given that creditors and others having claims against the estate of the above-named deceased are hereby required to send them to the Executor, Ross Nicholson, care of 306-1405 Douglas Street, Victoria, British Columbia, before the 23rd day of July, 1951, after which date the Executor will distribute the said Estate amongst the parties entitled thereto, having regard only to the claims of which he then has notice.

STRAITH, RUTTAN, DAVIDSON & GOUGE,
Solicitors for the Executor.

New Exhibition Opened

An exhibition, as arresting as it is unusual, was officially opened at the Arts Centre, Broughton Street, Tuesday night. The exhibitor is John Di Castri, Victoria-born architect, who recently completed two years' study at the University of Oklahoma, under the famous Bruce Goff.

Modernity is the keynote of the work shown, which consists of a series of non-objective compositions and a set of architectural designs for a "Civic Centre in Tulsa."

The latter were undertaken as a thesis while at the university. Large drawings present complete facilities for administrative, recreational and cultural activity. The Youth Centre, library, art gallery and aquarium buildings are especially interesting, not only in appeal of line and form, but also for functional efficiency.

The compositions, in mat water color, are exercises in the use of the elements of composition, and are contributary to the study and practise of architectural design.

SLAPSTICK ACT BY OLIVIER

LONDON (Reuters) — Sir Laurence Olivier, famous as a Shakesperean actor, brought the house down Tuesday with a slapstick song-and-dance act at the Palladium. Sir Laurence was accompanied by his wife, Vivien Leigh, and Danny Kay at a midnight show in aid of a fund for children of the late Sid Fields, London comedian. The fund raised over $40,000.

HENRY E. STUBBINGS NEW PRESIDENT

Theatre Guild Reviews Successful Year

Highlighting the first annual meeting of the Victoria Theatre Guild, held at the Langham Court Theatre, Tuesday night, was the financial report presented by Mrs. Barbara Smythe, retiring treasurer.

The report, amplified by R. V. James, chairman of the finance committee, revealed that, since the fusion of the Victoria Players' Guild and the Victoria Little Theatre 10 months ago, half the existing mortgage had been retired, all old debts had been settled, and the organization would face the coming season with a small credit balance in the bank.

Regret was expressed at the retirement of Percy Richards as president. Henry E. Stubbins was elected president for the coming season. Bernard Gillie was elected vice-president by acclamation. Other officers and committee chairmen for 1951-52 are as follows:

T. W. Mayne, secretary; George Gardiner, treasurer; Audrey Johnson production; R. V. James, finance; Pat Fairweather, membership; Barbara Smythe, constitution; other members of the board of directors are Noel Cusack, Christine MacNab, Viviehne Chadwick and E. M. Johnson.

In the absence of Mr. Richards, the president's report was read by the retiring secretary, Leonard McCann.

A series of six major productions will be scheduled for next season, commencing the end of September.

It was announced that the Theatre Guild will enter a play in the Dominion Drama Festival, 1952, under the direction of Audrey Johnson.

Another important function will be the planned activity of the Guild "Studio", where inexperienced actors and directors will gain practise and receive a series of demonstration lectures from senior directors and technical personnel.

NOISY BETTY HUTTON MUTE

HOLLYWOOD (AP)—Betty Hutton is speechless, her studio disclosed today. And she will be for several weeks.

Seems she was having trouble with nodes—knotty growths—on her vocal cords. So her doctor operated to remove them.

Miss Hutton, acclaimed as the noisiest gal on the screen, apparently fired up her singing with too much gusto, even for her, resulting in the nodes.

She's at home, recuperating, and writing instructions to her household on a slate.

Calgary Girl Scores

TORONTO (CP)—Betty Jean Hagen, 20-year-old violinist from Calgary, has won the Pathe Marconi prize at the Thibauld international competition in Paris. The award was granted in a long competition against entries from many countries in Europe and from North America.

HOLLYWOOD REVIEW

Bob Hope Has Praise For British Theatre Audiences

By BOB THOMAS

HOLLYWOOD (AP) — When Bob Hope returned home from his extensive tour of the U.S. and Europe last week, one of his children, a budding comedian, leaned out the window and said:

"Hey, mom, who's that strange man?"

There was more truth than humor in the youngster's remark. Hope does so much traveling that his family might have trouble remembering what he looks like.

I talked with Hope as he poised before a round of golf. In one of his rare moments of relaxation, he said his traveling's proved valuable.

"I really get a perspective on the movie business," he reported. "In the last three months, I have talked to about 500 theatre men and film distributors in all parts of the U.S. and Europe. I found out from them that the movie business is far from being dead.

THE MOVIE HABIT

"The habit of going to the movies is still too ingrained with the public. Of course, television might be able to get people out of the habit but I think the movies are holding their own.

"But Hollywood has to have a new attitude. We've got to go back to the old circus tactics and get out and raise a lot of hoopla. We've got to create exciting attractions. Every picture has to be a special. The 'program picture' is dead."

BRITISH WELCOME

The comedian was still enthusiastic about his reception in Britain, where he made appearances with the proceeds for charity.

"The English are the greatest audience in the world," he said. "They don't just sit there and wait to be entertained. When they come into the theatre, they're your friends from the start. It's just like entertaining in somebody's living room."

B.C.E. Concert At Park Tonight

Program for the first B.C.E. concert of the season, to be held at 8 tonight at Beacon Hill Park, was announced today.

The program follows:

March, Sousa's Triumphal, Boyer; selection, South Pacific, Rogers; ballet, Egyptien, Luigini; Fantasia on favorite opera themes, Tobani; characteristic: (a) The Boy and the Birds, Hager; (b) Down by the Old Mill Stream, Taylor; march meditation, The Spirit of Peace, Goldmann, deep harmony; Assisting artists: Miss Grace Adams, Arthur Stringer.

Young Men Needed

CORNWALL, Ont. (CP) — Reeve H. E. Durant of Winchester, Warden of the United Counties, noted the United Counties Council has a record of 102 years' service. He told the recent meeting that there is a growing need for young men to offer themselves as candidates for civic office.

HORIZONTAL
1 Depicted musical instrument
6 They are sounded by a ——— or hammer
13 Constellation
14 Female star
15 Knock
16 Living
18 Greek letter
19 While
20 Iberian
22 Hypothetical structural unit
23 Group of players
25 Land measure
27 Therefore
28 Equal
29 Diminutive suffix
30 Per annum (ab.)
31 "Granite State" (ab.)
32 Plural ending
33 Was borne
35 Roman emperor
38 Wing-shaped
39 Paradise
40 Pronoun
41 Burdened
47 College degree (ab.)
48 Demented
50 Female servants
51 Pig
52 What-not
54 Fry lightly
56 Deranges
57 Come in

VERTICAL
1 Chemical salt
2 Expunger
3 Mouth part
4 Behold!
5 Crack
6 Face part
7 Son of Jacob (Bib.)
8 War god of Greece
9 River in Italy
10 Pastry
11 Whole
12 School book
17 Not of scale
20 Suffocates
21 Occurred
24 Things to be done
26 Stopped
33 Pushed
34 Chemical ester
36 Distant
37 Wild ass
42 So be it!
43 Missile
44 Expires
45 Lord (ab.)
46 Essential being
49 Barrier in a river
51 Rude dwelling
53 Earth goddess
55 Article

Answer to Previous Puzzle

STEVE ALLEN

BRIDGE LESSON

by Oswald Jacoby

The South player in the hand shown today was Harry Fishbein, winner of a dozen national championships and widely known also as one of the best practical players of the day. This was one time, however, when he wasn't so practical.

Certainly there was nothing wrong with his bid of four no-trump. This is a conventional bid, meaning "Partner—bid your best suit. We're safe at the level of five even if you have a very weak hand."

Where West dug up his double of four no-trump is one of the unsolved mysteries of the year. It was quite meaningless, for it was a cinch (or was it?) that the opponents wouldn't dream of staying in no-trump.

North will remain nameless in this account. He is a very good, experienced player — but somehow or other he missed the meaning of the four no-trump bid. He should have jumped to six spades on the theory that his hand should be good for that bid if a very weak hand would be good enough for five spades.

When North passed, Fishbein should have scented danger. He should have bid five diamonds, expecting North to go to five spades if he had long spades and short diamonds.

As it happened, however, Fishbein was positive that his partner understood the meaning of the bid of four no-trump. Fishbein didn't want to bid five diamonds because possibly five clubs was the best spot. Hence he redoubled—pleading (as he thought) for a takeout.

North remained deaf to the plea, and the defenders rattled off seven hearts and three clubs. They scored a mere matter of 4,000 points. If North had bid six spades, the profit would have been 1,430 points — so the full swing of this hand was 5,430 points.

NORTH 27
♠ K J 10 6 5 2
♥ 10 7 2
♦ 9 6 3
♣ 4

WEST (D)
♠ 4 3
♥ J 6 3
♦ 10 5 4
♣ A 10 7 3 2

EAST
♠ 8
♥ A K Q 9 8 5 4
♦ 7 2
♣ Q J 6

SOUTH
♠ A Q 9 7
♥ None
♦ A K Q J 8
♣ K 9 8 5

Both vul.

West	North	East	South
Pass	Pass	4♥	4 N.T.
Double	Pass	Pass	Redouble
Pass	Pass	Pass	

Opening lead—♥ 3

The Reserved English

LONDON (CP) — Princess Margaret, a keen dancer, speaking at the reopening of a British folk-dance society, said she was delighted to see how "even the stubborn reserve" of the English people melts when they join in a folk dance.

ENDS TODAY—Mai Zetterling in "BLACKMAILED"
Plus—David Street in "HOLIDAY RHYTHM"
STARTS THURSDAY PLAZA
"THE LION HUNTERS"
WITH
"BOMBA"—THE JUNGLE BOY
★ ADDED THRILLS ★
"BEYOND THE PURPLE HILLS"
STARRING
GENE AUTRY and "CHAMPION"

★ DANCE ★ TONIGHT
Legion Auditorium
ON ARENA WAY
Ted Spencer's Orchestra
"Tipple" O'Neill, M.C.

TODAY and THURS.
Doors 1 p.m.
At 1.48, 4.16, 6.47, 9.17
MATINEE BARGAIN 35c
The Most 'Raved About' Comedy In Town!
JOAN CRAWFORD · ROBERT YOUNG · FRANK LOVEJOY
"GOODBYE, MY FANCY"
with EVE ARDEN
ROYAL E 9711

ENDS TODAY!
In It's 3rd Week
DANNY KAYE
GENE TIERNEY
CORINNE CALVET
On the Riviera
TECHNICOLOR
DOORS 12.50 — FEATURE AT 1.00 - 3.10 - 5.15 - 7.20 - 9.30
DOMINION MATINEE BARGAIN 35c

ENDS TODAY
Jane Wyman • Van Johnson
"THREE GUYS NAMED MIKE"
—PLUS—
"Farewell To Yesterday"

COME ON! get lost in LAUGHTER
UNIVERSAL-INTERNATIONAL presents
Ginger ROGERS
Jack CARSON
The GROOM WORE SPURS
with JOAN DAVIS · STANLEY RIDGES · JAMES BROWN
ADDED MYSTERY
'THE FAT MAN'
ODEON

COMING SOON!
'MARIO LANZA IS THE HOTTEST NEW SINGER IN A DECADE!' —TIME MAGAZINE
Don't Miss
THE GREAT CARUSO
From M-G-M...TECHNICOLOR
Watch for it!
Royal

Technicolor
THURSDAY FOR 3 DAYS
At 1.03, 3.52, 6.43, 9.38
ADVENTURE FILMED IN THE RUGGED ROCKIES
Burt LANCASTER
"VENGEANCE VALLEY"
MGM PICTURE co-starring
Robt. WALKER • Joanne DRU
Sally FORREST • JOHN IRELAND
—PLUS—
"Operation Haylift"
MATINEE BARGAINS 30¢ TO 2 PM
ATLAS
A FAMOUS PLAYERS

"KIDDIE KAPERS"
Daily, 4.30 to 5 o'Clock
With ED FAREY

ED FAREY
CKDA DIAL 1340

LAST TIMES TODAY
7.15 and 9.19
SPENCER TRACY
In
"FATHER of the BRIDE"
COMING THURS. - FRI. - SAT.
"ALL ABOUT EVE"
OAK BAY
OUR FAMILY THEATRE
Doors Open 6.30

2 COMPLETE SHOWS
LAST TIMES TONIGHT
6.45 and 9.05
DOORS 6.10
Reg Stone at the Organ
6.15 to 6.45
MGM'S NEW SCREAM TEAM
ROAR with "MRS. O'MALLEY and MR. MALONE"
they'll tickle the nation's funny bone
MARJORIE MAIN · JAMES WHITMORE
★ ALSO ★
"SO YOUNG, SO BAD"
PAUL HENREID
with CATHERINE McLEOD · GRACE COPPIN
CECIL CLOVELLY Released thru United Artists
HILLSIDE and QUADRA FOX PHONE B 3370
Air Conditioned for Comfort
Plenty of Car Parking Area
COMING THURSDAY
MISTER "880"

★ CONTINENTAL ROOM ★
CLUB of the Sirocco
Featuring Food That Is Different
Specializing in
BARBECUED RIBS
Amid Beautiful, Relaxing Surroundings
DINING and DANCING EVERY NITE
From 5 p.m. Till 1 a.m.
MUSIC BY THE CONTINENTALS
• THE TALK OF THE TOWN •

"ROMANCE ON THE HIGH SEAS"
With JACK CARSON, JANIS PAIGE and DORIS DAY
Also a Featurette and always a Cartoon
An All-Technicolor Show
Gates Open 8.00 p.m.
Show Starts At Dusk
★
CHILDREN UNDER 8 FREE
•
PLAYGROUND
•
REFRESHMENTS
TILLICUM OUTDOOR Theatre
BURNSIDE AT TILLICUM B 7531

DON'T MISS!
Canada's Greatest 2½-Hour Show
THE HAPPY GANG
FRIDAY, JUNE 29, 8.30 P.M.
MEMORIAL ARENA
Sold Out—Ottawa, Ft. William, Winnipeg, Regina, Saskatoon, Edmonton, Calgary and
★ ACCLAIMED EVERYWHERE ★
GOOD SEATS AVAILABLE
AT
FLETCHERS MUSIC STORE, 1130 DOUGLAS STREET
SPONSORED BY Y's MEN'S CLUB OF VICTORIA

Everything you want in an automobile without high cost!

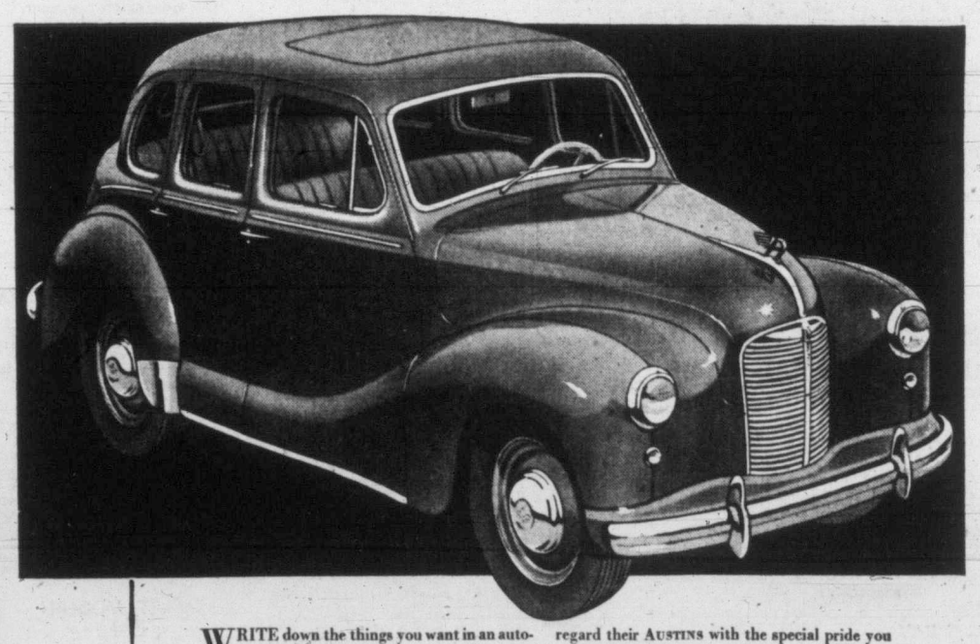

WRITE down the things you want in an automobile. Then check them against the things you get in an AUSTIN A-40.

Comfort? AUSTIN gives you the road comfort and the interior appointments of a truly fine car.

Quiet? AUSTIN glides smoothly along at top highway speeds.

Ease of driving? Never have you handled a wheel more sensitive to your wish than the wheel of an AUSTIN.

Pride of ownership? Tens of thousands—yes, *tens of thousands* of Canadians have come to regard their AUSTINS with the special pride you reserve for any fine possession.

Write down everything you want in an automobile—and you'll find AUSTIN gives you everything you want—in a precision engineered, finely appointed car. Then check costs . . . *All* costs—first cost, running costs and maintenance cost. You'll find that AUSTIN *will save you hundreds of dollars each year.*

If this is your new-car year, you owe it to yourself to see, ride in and drive an AUSTIN.

WHEREVER YOU GO . . . YOU'LL SEE AUSTIN

700 dealers to serve you . . . coast to coast

Austin OF ENGLAND

N-25

VANCOUVER ISLAND DISTRIBUTORS:
THOMAS PLIMLEY Ltd.
GARDEN 7161 Established 1893 1010 YATES ST.

DEALERS:
SHAW MOTORS, LTD., Courtenay
WILTON MOTORS, Nanaimo
OHS BROS.' GARAGE, Port Alberni
ROBISON SERVICE STATION LTD., Duncan

THE AUSTIN MOTOR COMPANY (CANADA) LIMITED 1393 YONGE ST., TORONTO, ONT.

NOW SHOWING!
A Punch Packed Picture You Are Sure to Enjoy!
ALAN LADD goes into action as an agent of the U.S. Mail's police arm!

mount presents
Appointment with DANGER
starring ALAN LADD and PHYLLIS CALVERT
with PAUL STEWART · JAN STERLING
Jack Webb
Produced by ROBERT FELLOWS
Directed by LEWIS ALLEN
Thrills galore as Ladd keeps his danger-loaded appointments with two women!

AT 1.33, 3.31, 5.29 7.27, 9.30
ADDED
CARTOON IN COLOR
ONE-QUACK MIND
NOVELTY FEATURETTE • MUSIC CIRCUS
LATEST NEWS
CAPITOL

COMING MONDAY
A PICTURE FOR THE ENTIRE FAMILY
The Greatest Story Ever Told
SPECIAL LIMITED ENGAGEMENT
HALLMARK
"The PRINCE OF PEACE"
THE LIFE OF JESUS CHRIST
IN GLORIOUS COLOR
THE SCREEN'S FIRST GREAT PASSION PLAY

It pays to shop at EATON'S

• LARGE ASSORTMENTS • BEST ALL-ROUND VALUES
• GOODS SATISFACTORY OR MONEY REFUNDED

CARRY AND SAVE
Shop in the FOODATERIA
A BETTER TABLE ON A LOWER BUDGET

Advertised Prices Apply to Personal Shopping Only . . . Phone and Mail Orders Will Be Filled at Slightly Higher Prices.

TOMATO JUICE EATON'S Fancy 20-oz. tins **2 for 25c**

CORN Aylmer Fancy, Cream Style, 15-oz. tins **2 for 25c**

Beans	EATON'S Fancy, Golden Wax Cut, 15-oz. tins	2 for 29c
Potatoes	Hunt's Whole New, 15-oz. tins	2 for 29c
Soup	Clark's Scotch Broth, 10-oz. tin	11c
Sardines	Norwegian Beauty in olive oil, tin	25c
Chuck Wagon Dinner	Burns', 15-oz. tin	39c
Sausage	Campfire, 11-oz. tin	47c
Wieners and Beans	Burns', 15-oz. tin	29c
Olives	Aylmer, Manzanilla Stuffed, 9-oz. jar	49c
Pickles	Dyson's Sweet Mixed, 16-oz. jar	39c
Pickles	Dyson's Dills, 24-oz. jar	39c
Salad Dressing	Kraft Miracle Whip— 16-oz. jar 52c	32-oz. jar 89c

9 o'Clock Special—Thursday Only

Unger's Canned Meats

Braised Steak . . . Steak and Kidney . . . Shepherds Pie . . . Meat Balls, 15-oz. tins. 9 o'Clock Special, **2 tins for 55c**

Limit 4 tins to a customer

SALMON Gold Seal, Fancy Red Sockeye, ½-size tin **39c**

COMPLETE STOCK OF CANNING SUPPLIES ON HAND IN THE FOODATERIA.

Fish

Fresh Red
SPRING SALMON Sliced, lb. **63c**

FRESH LING COD Sliced, lb. **32c**

Imported From Scotland

Bloaters Per lb. **31c** **Kippers** Per lb. **35c**
Finnan Haddie Per lb. **45c** **Boneless Kippers** Per lb. **39c**

Delicatessen

Fresh From Our Kitchens Daily

Cole Slaw	Pint	33c
Potato Salad	Made from new potatoes, lb.	25c
Combination Salad	Pint	35c
Veal Loaf	Sliced, ½ lb.	28c
English Brawn	Sliced, ½ lb.	25c
Summer Sausage	lb.	74c
Beef Steak Pies	Individual each	15c
Chicken Pies	Each	17c
Sweet Mixed Pickles	Home made, pint	46c
Sweet Mustard Pickles	Home made, pint	46c

Suggestions for the Holiday

COTTAGE ROLLS Lb. **78c** **HAMS** Whole or shank half, lb. **65c**

FRUITS

Salad Suggestions

Lettuce	Iceberg, crisp heads, each	10c
Radishes and Green Onions	New crop 2 bunches	15c
Tomatoes	No. 1 dessert. Local, hothouse, lb.	20c
Celery	Jumbo Utah, each	23c
Peas	Local, fresh, lb.	15c

Cantaloupe Jumbo size, each **23c** **Plums** Santa Rosa, lb. **23c** **Grapes** Thompson seedless, lb. **49c**

Holiday Rural Delivery Schedule

Deliveries which would normally be made on Monday, July 2nd to Sidney, Deep Cove, Patricia Bay, Brentwood, Elk Lake, Gordon Head, etc. will be made on Tuesday, July 3rd.

Deliveries to Metchosin, Albert Head, Happy Valley, etc. will be made on Wednesday, July 4th instead of Tuesday, July 3rd.

Candy and Frying Thermometers

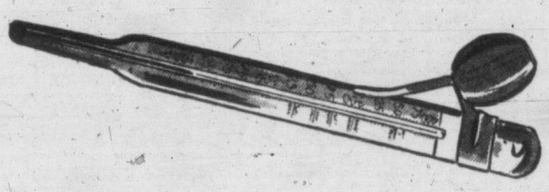

Just see how this themometer will eliminate guesswork from your cooking . . . precise homemakers will want to keep them on hand for many cooking purposes. Well constructed with accurate and easy-to-read scales . . . features adjustable clamp about nine inches long and a low, low price tag that warrants early shopping!

Across-Canada Special, each **59c**

EATON'S—SUNDRIES, MAIN FLOOR

Half Price Clearance of Costume Jewellery

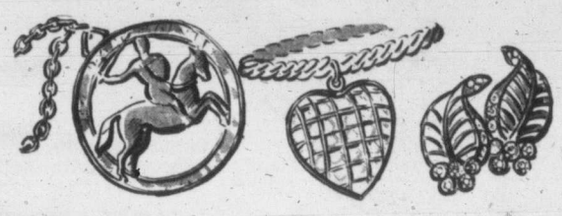

Bracelets, earrings, necklets and pendants are included in this outstanding clearance group of costume pieces. You'll choose them by the twos and threes . . . in white or yellow metal, plain or set with sparkling synthetic stones . . . to perk up your summer wardrobe.

Special, Half Price, each **50c**

EATON'S—JEWELLERY, MAIN FLOOR

Pocket and Jack Knives at Half Price

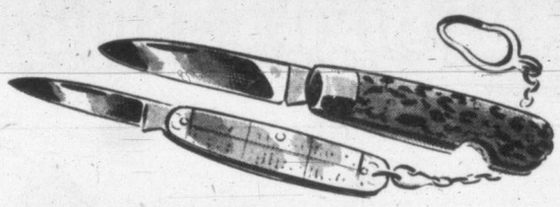

Pocket knives and jack-knives for every man . . . at prices that are a matter of pennies! Well-made knives that feature imported steel double and single blades, in both small and large sizes.

Special, Half Price **9c to 29c**

EATON'S—CUTLERY, FIRST FLOOR, HOUSE FURNISHINGS BUILDING

Extra-Large Wabasso Sheets

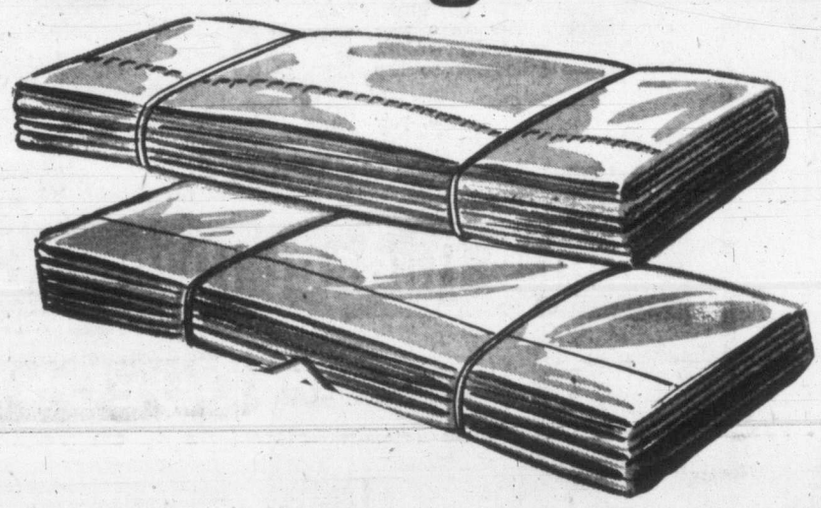

Note the extra size . . . the extra width . . . these beautiful sheets are classed as substandards, but flaws are so slight they shouldn't affect the wearing qualities! Snowy white, and hemstitched with hand drawn threads . . . priced low so you'll save valuable dollars on your household budget! Generous finished size of 90x104 allows for extra tuck-in.

SPECIAL, pair, **9.99**

EATON'S—STAPLES, MAIN FLOOR

Plastic Table Covering ½ Price

Don't miss out on the savings offered by this special selling of plastic yardage! Good weight . . . won't crack, cleans in a jiffy . . . you'll use it for shelf covering, behind sinks, and for kitchen curtains as well as for saving laundry bills on your tablecloths Choose several yards . . in a collection of bright patterns and gay kitchen colours. In generous 54-inch width.

Special, Half Price, yd. **44c**

EATON'S—STAPLES, MAIN FLOOR

DIAL E 4141
Ask for the Order Line

Summer Needs in Notions

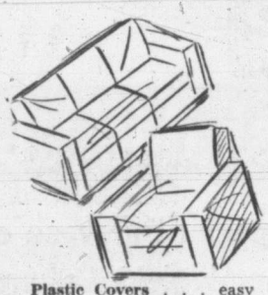

Plastic Covers . . . easy to put on, chair covers fit almost any type of chair, sofa covers for sofas up to 84 inches long.
Chair covers, each **1.49**
Sofa covers, each **2.29**

Terry Cloth Scuffies . . . easy to pack . . . for wear around home, too! Assorted colours, with air-foam soles. Small, medium and large. Pair **1.09**

Travel Bag . . . with 36-inch zipper closing . . . made of "Koroseal" plastic. For suits, size 40x36. Each **2.59**
For dresses or coats, size 57x36. Each **2.89**

Blouse Bag . . . of sturdy plastic with well-bound coloured binding. Approx. size 40 inches long, 22 inches wide. Each **79c**

Garment Covers . . . set of four garment covers, consists of: 54-inch dress cover, 44-inch suit cover, 27-inch sweater cover, and 24-inch blouse cover. Set **1.39**

Travel Shoe Bag . . . made of plastic with hand-painted design, holds two pairs of shoes, with plastic strap for carrying. Each **1.29**

Sun Glasses . . . for the whole family . . . protection against glaring rays of the sun. You'll need them for travelling, too. From **29c to 3.98**

Plastic Toys . . . large selection for the beach, for home and camp use. Deflate for easy carrying . . . in many shapes, sizes and colours. From **49c to 7.98**

Utility Bags . . . of light weight plastic, gay summer colours. With zipper top, handles. Grand for swim suits and wet towels. Each **98c**

Sewing Kit . . . handy item for travelling, plastic box containing four shades of thread, and needle. Complete **49c**

White Shoe Cleaner . . . keeps those cool white sandals sparkling clean . . . at home or vacation take along a bottle.
Large size **25c**
Small size **15c**

Swim Bag . . . of plastic, with hand-painted design. Two-bag style separates wet from dry. Each **1.39**

EATON'S—NOTIONS, MAIN AND LOWER MAIN FLOORS

Many of Our Best Values Never Receive Newspaper Attention!
LOOK FOR THE
NOT-ADVERTISED SPECIALS

Throughout the store you'll find smaller lots of merchandise marked generously lower to clear quickly. The not-advertised ticket capper will indicate them . . . your guide to extra savings!

The EATON GUARANTEE "Goods Satisfactory or Money Refunded" THE T. EATON Co BRITISH COLUMBIA LIMITED

EATON'S... Quality Merchandise at Clearance Prices

Special Purchase..Afternoon DRESSES

In Women's Sizes Only!

What an outstanding collection of fabrics, colours, patterns and styles . . . all for women who wear sizes 36 to 44 or 16½ to 24½! Young, flattering styles for afternoon wear in attractive small prints . . . dresses that would ordinarily sell with much higher price tags . . . EATON'S brings them to you for less than seven dollars! Special, each **6.44**

EATON'S—DRESSES, FASHION FLOOR

Fine Fabric in Feminine Fashions

Blouses... ⅓ Off

A group of our better quality blouses clearing at such unusually low prices you'll want to be on hand early, while the pickings are best! Broken sizes and some are slightly shop soiled . . . with long, short or ¾-length sleeves, with tailored or novelty collars, in Alluracel (rayon) tissue faille, crepe, etc. . . . in white and colours. Sizes 12 to 40 in the group. Regular 5.95 to 15.95.

Special, ⅓ Off

3.97 to 10.63

EATON'S—BLOUSES, FASHION FLOOR

English Sport Shirts ½ Price

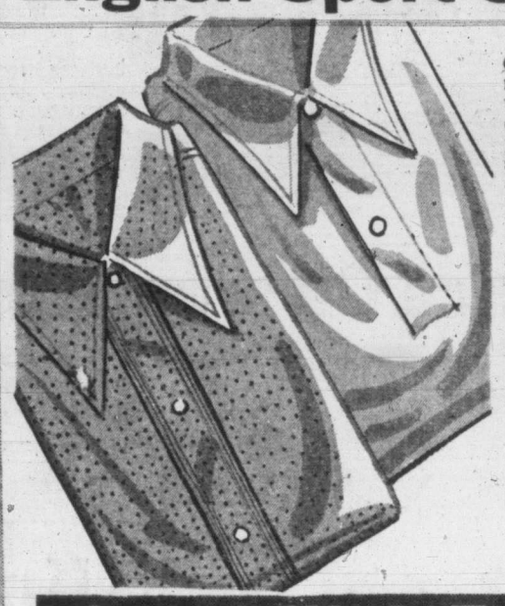

Choose from three qualities of English Aertex mesh, all are cool and comfortable to wear, easy to wash . . . and at two dollar - saving special prices! . . . Pullover style with ½ - length sleeves, 2-button neck, versatile collar you can wear with or without a tie . . . choose from fawn, blue and white, in sizes 36 to 44.

Special, each **1.97**

The same style is also available in fine English Aertex mesh . . . in colours of blue, tan, white, green and yellow. Sizes 36 to 44.

Special, each **2.75**

The same style again . . . this time in extra fine English Aertex mesh . . . choose tan or grey, or both! Sizes 36 to 44.

Special, each **2.75**

EATON'S—MEN'S FURNISHINGS, MAIN FLOOR

Save! High Fashion Shoes

Broken Lines Reduced to Clear

Better quality shoes in styles that are definitely high-fashion . . . that will complement suits, afternoon and after-five dresses . . . at prices that will please budget-wise women! Included are pumps, straps and ties, all made by well-known manufacturers. Choose from soft suedes and smooth leathers in a wide collection of fashion-right colours. Broken sizes in the group, so shop early!

Special, pair **5.29**

EATON'S—WOMEN'S SHOES, FASHION FLOOR

Men's Budget-Priced Casuals

Canvas Shoes for Summer Wear

Cool, lightweight fabric shoes for outdoor sports . . . at a saving thrifty men will appreciate! Choose brown or blue in this sports style tie . . . made with smart canvas uppers and soft rubber soles and heels. In sizes 6 to 10½ collectively.

Special, pair **4.39**

EATON'S—MEN'S SHOES, FIRST FLOOR

Washable "Celanese" Gabline

Big Special Purchase of Summer Weight Gabardine

Here's economy for nimble fingers . . . fine, lightweight rayon gabardine at a special price. You'll find it a stand-out fabric for suits, women's sportswear, dresses and kiddies' togs . . . cool to wear, easy to wash and long on wear, in an economical 42" width. Choose from beige, gold-colour, green, white, royal, aqua, blue and red.

Special, yard **1.00**

EATON'S—FABRICS, MAIN FLOOR

Girls' Sundresses

Pretty summer dress fashions for your young daughter . . . made of fine cotton broadcloth, Sanforized for better fit. Bolero features embroidered trim on crisp organdy or white pique . . . choose two or more for playtime wear, in blue, pink, aqua, lilac or yellow. Sizes 7 to 12.

Special, each **1.99**

EATON'S—CHILDREN'S WEAR, FASHION FLOOR

School Closing Specials in Boys' Wear

English Interlock Tee Shirts . . . Plain coloured cotton interlock shirts in short-sleeve style, with round neckline that won't stretch out of shape! White, blue, yellow or grey . . . sizes 6 to 14 years. Special, each **99c**

Gabardine Pants . . . Youths' gabardine long pants in semi-drape style. Blue, teal, brown or fawn . . . well tailored for smooth fit and long wear. Sizes 26 to 32.

Special, pair **4.99**

Blue Jeans . . . in hard-wearing Sanforized denim . . . features reinforced knees and zipper fly. Specially priced for holiday wear. Sizes 6 to 18 years.

Special, pair **2.59**

Boys' Swim Trunks . . . Important summer accessory in any boy's wardrobe, here specially priced for thrifty parents! Of rayon "Lastex" in plain colours and two-tone combinations. Snug fitting and comfortable. Sizes 6 to 14.

Special, pair **1.79**

EATON'S—BOYS' WEAR, SECOND FLOOR

Special Value! Men's Gabardine Slacks

Wool and rayon gabardines, cut for sports and casual wear . . . see how smart they are with blazers or pullovers, and see how you save on your summer clothing budget! Styled with pleated or plain fronts, zipper fly and dropped belt loops . . . in brown, tan, grey, blue, teal and sand. Waistband sizes, 29 to 46.

Special, pair **9.89**

EATON'S—MEN'S CLOTHING, MAIN FLOOR

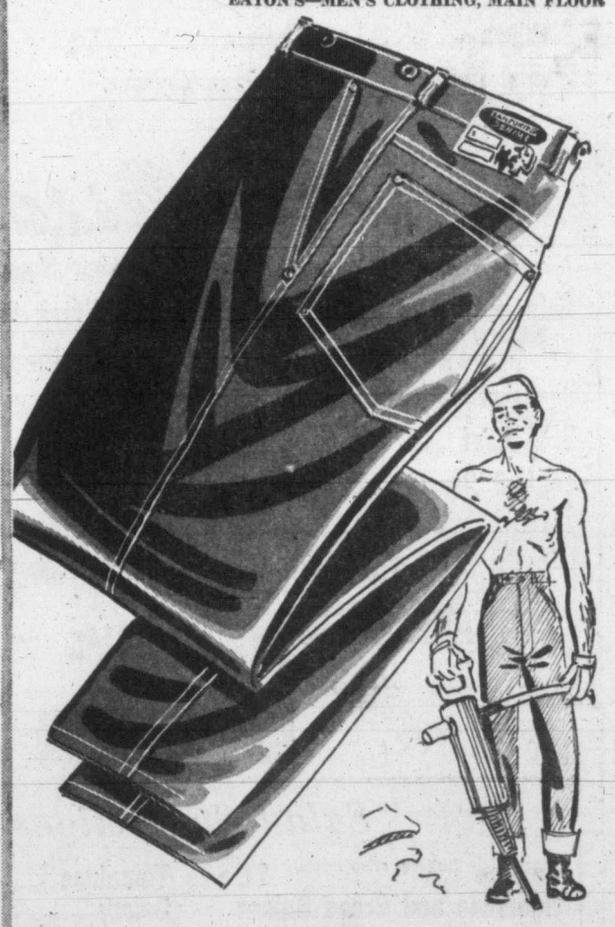

Men's Blue Denim Overall Pants

Made from strong hard-wearing blue denim fabric that stands up to lots of rugged wear! Well tailored with five pockets, belt loops and reinforced at points of strain . . . look to his needs now and save substantially! Waist sizes, 30 to 42; leg sizes, 30 to 33.

Special, pair **2.99**

EATON'S—MEN'S FURNISHINGS, MAIN FLOOR

Back of Page--More EATON News

Store Hours: 9 a.m. to 5 p.m.
Wednesday: 9 a.m. to 1 p.m.—Phone E 4141

THE T. EATON Co BRITISH COLUMBIA LIMITED